3 1761 04395 3652

HISTORY
OF
THE WHITE FAMILY

JAMES E. WHITE.

Dr. J. E. Inch

With Compliments

James E. White

CANCELLED
CANCELLED
CANCELLED

Digitized by the Internet Archive
in 2007 with funding from
Microsoft Corporation

http://www.archive.org/details/genealogicalhist00whituoft

HC.BC
W5854g

A GENEALOGICAL HISTORY

OF THE DESCENDANTS OF

PETER WHITE, OF NEW JERSEY, FROM 1670, AND OF WILLIAM WHITE AND DEBORAH TILTON HIS WIFE

LOYALISTS

UNIVERSITY OF TORONTO LIBRARY

BY

JAMES E. WHITE,

"Whatsoever a man soweth that shall he also reap."

Reader, what Seed are you sowing?

407627
2.12.42

ST. JOHN, N. B.:
BARNES & CO., PUBLISHERS AND BOOKBINDERS,
1906.

UNIVERSITY OF TORONTO LIBRARY

PREFACE.

This little book makes no pretention to literary merit. Indeed I fear it will not require a critic of much acuteness or experience to detect within its pages many defects of style and diction. I trust, however, that no reader will feel disposed to censure me for any literary blemishes he may discover, when he remembers that in my youth children lacked the advantages available to-day through our common school system, and that, as a rule, the schools of my boyhood's time were in charge of teachers who, in country districts at least, were paid the most meagre pittance for salary, and were compelled to "board round," living, a week or so in turn, with each family sending pupils to the school. I have to confess, regretfully, that the small scholastic knowledge I possess, is limited to the scanty store I was able to acquire during some three winters' attendance at one of these old-time schools, supplemented by such stray gleanings as I found opportunity to make during a life of almost constant business activity. I would therefore have been glad had some hand, better qualified than mine, assumed the task I have aimed to accomplish in writing this book. I have undertaken the work myself only after having failed to induce others to perform it.

I believe that most people, especially in later life, are interested in their family history, and anxious to learn as much as possible in regard to their ancestral tree. At the same time I have to regret, that it was not till within the last few years, that I began

fully to realize the value of this class of information. Had I been earlier impressed with its importance I could, I feel sure, have gathered, from lips now sealed in death, much matter in regard to our family history, which is now unattainable because no one took timely thought to gather and preserve it. Taught by this experience, I would urge every young man, whose eyes may light on these pages, to let slip no opportunity to search out and preserve in writing all available information as to his ancestry and family history, which, existing only in the memories of persons living, is liable at any time to be forgotten, or forever buried in the grave.

I am greatly indebted for much valuable assistance in this work to the Reverend William White Hance, an Episcopal clergyman residing in Eatontown, New Jersey, who is a descendant of Thomas White, of Deal, Kent County, England (1670), and who has expended much time and skill in researches into the White family history. I became acquainted with the Rev. Mr. White through my daughter, Mrs. Morris, then residing in Philadelphia, and to her also I am indebted for much valuable assistance, which she rendered me in searching old records and monuments in New Jersey and New York States.

It is my intention to distribute copies of this book among the descendants of William White, the Loyalist, and I will gladly, upon application made to me, give a copy to any such descendant to whom, or to whose immediate family, a copy shall not, at the time of application, have been already sent.

While, as I have already intimated, the work of collecting and verifying the information contained in this little volume proved much greater than I anticipated in undertaking the work, it has afforded pleasant occupation for many leisure hours during the closing years of a life which God has been mercifully pleased to extend long beyond the Scriptural span of three score years and ten.

May I add that much of the pleasure I have had in preparing this work has arisen from the hope I entertain, that the perusal of these pages may now and again help to recall or awaken in the minds of those who read them, kindly thoughts of the writer, when the hand that now pens this is at rest forever.

JAMES E. WHITE.

St. John, N. B.,
January 1, 1906.

EXPLANATORY.

In explanation of the arrangement adopted, in the following pages, it may be well to point out that the first five generations, from and including that of Thomas White, who came from Deal in 1783, are dealt with in one section of the book, covering its first nine pages. The figures in brackets, following a name in this section, indicate the number of the generation of the person named, counting downward from said Thomas White, who, for the purposes of this arrangement, is classed as of the first generation.

From the sixth generation downward, the number of descendants seemed to require that each generation should be classed by itself.

The marginal figures in English numerals, when found opposite, and to the left of, the name of any person, indicate that the names of the descendants of such person will be found, under the like number which appears as a heading in heavier type at a later page of the book.

For example on page 15 the marginal number 28 appears opposite the name of William Henry White. On page 29, under the heading of the same number, 28, will be found a continuation of the family history of said William White. By this system it is easily possible to trace the lineage of any person upwards or downwards.

VINCENT AND MARY WHITE AND THEIR CHILDREN.

HISTORY

OF THE

WHITE FAMILY.

It is the aim of this book to furnish a record of the genealogy of that branch of the White family which traces its descent through William White and Deborah Tilton White, who came to the Province of New Brunswick with other Loyalists in 1783.

The family lineage is herein traced back to 1670. In that year Thomas White, carpenter, came to America from Deal, Kent County, England. In 1675 he bought land in Monmouth County, New Jersey (now United States of America) from Thomas Potter and Judah Allen.* He died in 1683 or 1684, leaving two sons, Samuel and Peter. He also, possibly, had a third son, William, for the County records show that one William White was a grand juror in 1678, and a marriage license was issued, August 23rd, 1669, for the marriage of William White and Mary Katherine Dower.

Peter White (2) is the ancestor of William White, the Loyalist. His brother, Samuel, patented land in Shrewsbury by the sea, where the Tucker family, who also came from Deal, England, had land. The site of this land is now called Deal, New Jersey. Peter White (2) owned land in what is still known as Shrewsbury, situated some fifteen miles from Deal, N. J. This land, or part of it, was conveyed to him by deed from Sarah Parker, a widow, and her sons, George and William, May 10th, 1668.

Although Samuel (2) is not in the line of descent which this book is designed to record, it may be of interest to mention that he died in 1697, leaving three sons. Thomas, his eldest son, was twice married, but the writer has not been able to ascertain either

---

*See Salter's History of Monmouth County.

the name or date of death of his first wife; the name of his second wife was Elizabeth Cole; he died in 1712. The second son, Samuel, married Elizabeth Wardell; he died, leaving a will which is recorded in New Jersey Archives, page 288. The third son, Amos, married December 2nd, 1708, Hannah Mills, and died in 1729 or 1730.

Peter White (2) died in 1697. His will bears date, March 20th, 1697, and was probated June 10th, 1697.* His wife's name was Mary, and by her he had ten children, three sons and seven daughters. Peter (3), probably his eldest son, ~~was born September 17th, 1685; he~~ married Abigail Lippincott, who was the daughter of Remembrance and Margaret (Barbour) Lippincott. She was born September 17th, 1625, and was alive October 19th, 1734. Peter White (3) died in 1733; his will bears date February 14th, 1733, and was proved May 2nd, 1733, and is recorded at Trenton in Book B, folio 478. Robert, another son, married Margaret Hartshorne, and died May 10th, 1747. Thomas, the only other son, died in 1747; his wife's name was Christian. Mary, one of Peter's (2) several daughters, was born January 19th, 1673, married Richard Lippincott, October 12th, 1695, and died May 12th, 1723. Ann, another daughter, was twice married, first to Mr. Sutton, and secondly to J———— Cheshire, February 14th, 1692. From the record of this second marriage it appears that the following persons were witnesses to the ceremony: Peter White and Mary, his wife, father and mother of the bride, John Wortley, Samuel White, Thomas White, Peter Tilton, Margaret Lippincott, Elizabeth White, junior, Sarah Reape, Jane White, Mary White, junior, and Elizabeth White. A third daughter, Elizabeth, was born January 28th, 1680, and married Joseph Lippincott, August 17th, 1701. Sarah was the name of a fourth daughter, but the writer has been unable to glean any information concerning her beyond her name. Another daughter, named Jane, married Thomas Garwood, July 28th, 1673. There were two other daughters referred to, but not named in their father's will; they probably died young.

PETER WHITE (3).

The children of Peter White (3) and Abigail (Lippincott) White are as follows: Britton, born November 17, 1712, and married October 19, 1754, to Dinah Corliss; Benjamin, who married Mary Morris; Peter (4), who married Huldy Tabor, January 22, 1747; Ruth, who married Joshua Bund, or Bond; Sarah, born

May 21, 1715, and married October 22, 1737, to Jacob Corliss; Hannah ,who married Job Cook, a son of Ebenezer and Mary (Patterson) Cook; Dorothy, who married Amos Chandler, April 30, 1739; and Elizabeth and Abigail.

PETER WHITE (4).

The children of Peter White (4) and Huldah (Tabor) White were Benjamin, Philip, William, Vincent, Aaron, John, and Susan.

Benjamin White (5), eldest son of Peter White (4), was born December 20, 1749, married Amah Ball, March 16, 1775. Died December 23, 1842, His wife, Amah, died April 21, 1816.

The Rev. William White Hance, who is a descendant of Samuel (2), and has expended much time and care in searching out and tracing the pedigree of the White family, recently forwarded to Walter W. White, of St. John, copies of several papers found, to quote Mr. Hance's words, "among a lot of rubbish that came pretty near finding its place in the dust heap or furnace." Among the documents so rescued is an indenture of apprenticeship signed by John Craddock, Benjamin White and Peter White, and bearing date the 18th March, 1766, in which it is witnessed that Benjamin White, son of Peter and Huldah White, of the township of Shrewsbury, with the consent of his father and mother, doth put himself an apprentice to John Craddoch, "to "learn ye artt and mistery of ye trade he now followeth, that is, that of cordwainer or shoemaker and tanner, and with him to "serve from ye date hereof of the full term of three years and "ten months."

There was also found and copied by Rev. Mr. Hance a letter to Benjamin White, dated St. Johns, Parr Town, September 15, 1784, and signed "your loving brother, William White." In this letter he speaks of liking "the place amazingly well," and of having a son, Philip, named after his own brother.

Mr. Hance also found a fragment of a letter which apparently was written to Benjamin by his sister Susan, as it contains the following: "My kind love to Amy and all the children," and is signed "your loving sister till death, Sukey White."

Also, there is a letter which would seem to have been written to Benjamin by his mother, Huldah, although the letter is in a fragmentary condition, and without address or date. It reads: "July ye 14, 1791. Dear son,—I rite, having this opportunity to let you know that I am in as good health as can be expected for so old a woman as I am. I had a hard spell of sickness last spring, but I lived thru it, and thank God for His merciful goodness."

There was also found a letter addressed to Benjamin White, Dartmouth, near Long Plain, and dated July ye 15, 1791, signed "your loving brother till death, John White," in which John speaks of having recently returned from travelling eleven hundred miles among the "nine nations Indians," where, he states, "they kill people and eat them," and in which letter he expresses his intention to visit his brother Benjamin "in a year or two if nothing happens."

There is one other letter found by Mr. Hance, and which he is inclined to believe was written to Benjamin White, son of Peter (4), by his brother John, although it bears date twenty-nine years after that of John's letter of July 15, 1791. It is addressed to "Benjamin White, at New Bedford, near the Long Plains, in the State of Massachusetts." It reads: "Long Branch, Shrewsbury, "November 17, 1820. Dear Brother,—I have the pleasure to "inform you that through boundless mercies I do wish my family "and friends in general enjoy good health, and most cheerfully "hope these lines may find you in possession of the same. Sister "Susan and family is in health, except her son John, and he is on "the recovery. My son Benjamin is married and lives with "me," etc. John follows something about getting in the spring rails, for which, he says, he would have to charter a vessel, and desires to know positively if Benjamin will be ready for its coming. It is signed "from your brother and friend, John White."

Philip White (5), son of Peter White (4) and Huldah White, was born 1756; married (1) ———, by whom he had a son John, who was born December 8, 1772, and married Susan, daughter of Gilbert Lane; married (2) October 29, 1773, Jane Miers, by whom he had a daughter Susan, born March 6th, 1775.

(Selected from Egerton Ryerson's. D D . History of the Loyalists of America.)

Captain Richard Lippincott, born in Shrewsbury, New Jersey, January 2nd, 1745. He married Esther Borden, daughter of Jeremiah Borden, of Bordentown, New Jersey. He warmly espoused the side of the Crown, and was early in the war captured and confined in Burlington jail, from which he escaped in 1776, and made his way to the British army at Staten Island. His connection with the execution of Captain Joshua Huddy, of the Rebel service, attracted a great deal of attention both in Europe and America. Captain Huddy was a partisan officer of some repute in New Jersey, and had been concerned in the murder of a Loyalist named Philip White, who was a relative of Lippincott and a resident of Shrewsbury. Shortly after Capt. Huddy was captured and taken as prisoner to New York. The board of

Associated Loyalists of New York sent Capt. Lippincott to Middleton Point or Sandy Hook with Capt. Huddy and two other prisoners to exchange for prisoners held by the Rebels. He was authorized to execute Huddy in retaliation for White, who had already been put to death. Therefore, on the 12th of April, 1782, having exchanged the two other prisoners, Capt. Lippincott hung Huddy on a tree by the beach under the Middleton Heights. In 1867 the tree was still to be seen, and tradition keeps alive in the neighborhood the story connected with it. Capt. Lippincott who was evidently only obeying orders, pinned a paper on Huddy's breast, with the following inscription: "We, the Refugees, having long with grief beheld the cruel murders of our brethren, and finding nothing but such measures carrying into execution, we therefore determine not to suffer without taking vengeance for the numerous cruelties, and thus begin, having made use of Capt. Huddy as the first object to present to your view, and further determine to hang man for man while there is a Refugee existing. Up goes Huddy for Philip White."

Washington, hearing of Huddy's death, demanded the surrender of Capt. Lippincott from the Royalists' authorities in order that he might be put to death. This demand was refused, and Washington then ordered the execution of one officer of equal rank, to be chosen by lot from among the prisoners in his hands. The lot fell upon Capt. Asgil, of the guards, who was only nineteen years of age. The British authorities secured a respite, under promise of trying Capt. Lippincott by court marital. After a full inquiry, Lippincott was honourably acquitted. Through the appeals of Lady Asgil, Capt. Asgil's mother, to the French minister, obtained from Washington, after long delay, Capt. Asgil's release, but Asgil and Lippincott were not set at liberty till the close of the war, when Lippincott moved to New Brunswick, to a place called Pennfield, where he lived till 1787, when he went to England and remained to the end of 1788, and in 1793 left New Brunswick and settled in the township of Vaughn, near Toronto. He died at his daughter's, Mrs. Geo. Taylor Denison, in 1826, aged eighty-one years.

When the Rebellion broke out in 1775, Philip (5) and his brother William joined the King's army. Philip was captured by the Rebels, under the command of Henry Huddy, on the 30th of March, 1782, and was by his captors thrown into a pig-pen, bound hand and foot. On his attempting to crawl away from the pigs, he was beaten and hacked until, through loss of blood, he died. Shortly after Huddy was himself captured by the Loyalists and hanged on a tree, the crowd of onlookers shouting

"Up goes Huddy for White."* During the war, Philip was in command of the schooner "Hero's Revenge," of which he, and Daniel Sickels, were the principal owners. In the event of the death of Philip, the command of the vessel was to be taken over successively by William, then Aaron, and then Vincent, according to the instructions of Philip's commission, which was dated March 27, 1777. This vessel carried three swivel guns and some musketry, and was bound on a voyage to the island of New Providence. Philip White also held a commission as prize master of the schooner "Wasp," then stationed in the vicinity of New York.

Aaron (5), brother of Peter and William, joined the Whigs when the Revolution broke out, and the writer could find no further record of him.

Vincent, another brother, fought in the war of the Rebellion, and received his discharge in 1783. Copies, or the originals, of the commissions and discharge above mentioned are now held by William V. White, of Carleton County, New Brunswick, and afford conclusive proof of the identity of the persons named therein, as grantees, with the William White Loyalist family, At the close of the war in 1783, Vincent, with other Loyalists, came to St. John, then called Parr Town, and which was then a wilderness of rocks and trees, where the government granted to him Town Lot No. 954, which was forty by one hundred feet in size. He married Susan Carle, of Grand Lake, Queens County, and settled on a farm two miles west of White's Cove, and adjoining White's Point, now called Robertson's Point. Their issue was as follows: William, unmarried; Huldy, married Leonard Bent; Sarah, married William McDonald; Thomas, who married Ann McIntosh; Michael, married a Miss Cole; John, married Eleanor Manzer; and Mary Ann, married Richard Carman.

John, another son of Peter White (4), married some time prior to 1784, Margaret Cook. He died in 1822. His wife died in 1829 or 1830, leaving the following children: John, Benjamin, Deborah and William Vincent.

Susan, one of the daughters of Peter White (4), married Slocum Vandyke, a son of Isaac and Maribe (Slocum) Vandyke, and the marriage is recorded in New Jersey Archives, Vol. 22. The name Vandyke was called Van Dyck up to the death of Rev. Henry Van Dyck in 1744. John and Sarah Vandyke had two sons, Henry and Peter. Henry had the following issue: Henry, Samuel, Vincent, Isaac, Michael and Hannah. Peter Vandyke lived in Portopeck, near Eatontown, New Jersey, and his sons

*See Appendix.

were Elisha and Peter. Elisha married Jennie Hill, and their son, Elisha, resides (1903) in Long Branch, N. J. Peter, unmarried, resides (1903) between Eatontown and Long Branch.

JESSE TABOR.

William and Vincent White, the Loyalists, had a cousin, Jesse Tabor, born in 1754 in Monmouth County, New Jersey, of English parents. His father was Noah Tabor, a brother to the Huldy Tabor who married Peter White, the father of William, and his mother was Meribah Wolcott. When twenty years of age he joined the British army as one of the Jersey volunteers, and two and a half years later married Elizabeth Wood, who was born in England, July 4th, 1763. He got his discharge, and, with other Loyalists, came to St. John, N. B., in the ship "Sally," Capt. Bell, October 27th, 1783. On the 3rd of April, 1784, he, with his wife, moved to Hammond River, in the Parish of Hampton, in Kings County, and in 1798 they moved again thirteen miles further up river, where they lived until his death, in 1844. Mrs. Tabor died in 1857. The sons of Jesse Tabor and Elizabeth (Wood) Tabor were Jesse, George, James Noah and Charles.

WILLIAM WHITE (5).

William White (5) was born October 28, 1759, in Monmouth County, New Jersey. He served in the Royal army all through the Revolution, during which he received a lieutenant's commission. As already stated, he married June 7, 1779, Deborah Tilton, of Middleton, New Jersey, who was born in Shrewsbury in 1752. Her parents were opposed to the match, and the young couple were married in New York, and settled in Garden City, on Long Island. At the close of the war their property was confiscated, and they, with one child, Philip, nine months old (Edward, their first child, having died in New York when two years and six months old), and Vincent White (William's brother) came to St. John, then Parr Town. The government granted to William, Town Lots numbers 570 and 655, each forty by one hundred feet, and situate respectively on the north and south sides of Princess Street. William and Deborah lived in Parr Town three years, where their third child, Peter (6) was born March 22, 1785. They then moved to Kennebeccasis, on a farm at the west end of what is known as Grooms' Bridge, about two miles west from Hampton, now railroad station. While living there another child, Samuel (6), was born March 14, 1787. After a residence there of about three years they moved to what has been since called White's Cove, Grand Lake, Queens County, where they

May 7

encountered great hardships, making a new home under many difficulties. They purchased from James Drummond the west half of a lot or farm in Waterborough, which had been granted to Drummond by the Crown, and paid therefor ten pounds. The deed bears date January 8, 1789, and was recorded in Book B, pages 174 and 175 of Records, the 24th day of July, 1789, at Gagetown, Queens County. In 1792 they purchased from Daniel Morrell the eastern half of the same lot, the deed bearing date November 7, 1792, and being recorded in Book D, pages 205 and 206, January 28, 1800.

The first house they built was made of logs notched together at the corners and chinked with wood and moss, the fire-place being after the Dutch fashion, with little or no jambs, and so constructed that a sled-length stick could be laid on the fire. Probably the fire-place plan was an imitation of those in the homes of the many Dutch settlers in New Jersey. They went to work with a will and determination to make the best of their new home, and soon had a more modern house, where many a traveller found a welcome resting-place.

Mrs. White often laid her babe away in some quiet spot and worked in the field side by side with her husband, doing her housework in the evenings. In the winter, she sometimes travelled across Grand Lake, five miles, on snowshoes, drawing grain loaded on a toboggan, which, after grinding in a hand-mill, she would take back to her home, quite satisfied, although the flour was doubtless not equal to Ogilvie's best. The grist mills of that time were crude affairs, consisting of an upper and a lower stone, each similar to an ordinary grindstone of about thirty inches in diameter. By turning a crank the upper stone was made to revolve, and crush between the "upper and the nether millstone" the grain which was introduced through a hole in the centre of the upper stone. Notwithstanding the fact that Mrs. White came of more prosperous people than her husband, she cheerfully shared the hardships of his life, and proved to be a most devoted wife and mother. She had a large family, and was esteemed and respected by all her neighbours for her unceasing kindness and labours of love. Two bachelor neighbours, named Holdrum, who lived on an adjacent farm, 100 acres, willed her all their property in return for her many acts of kindness in making and mending their clothing, and helping to make their home comfortable. She died June 1-1850 aged 98
he died Decr 6 1857 " 98

CHILDREN OF WILLIAM AND DEBORAH (TILTON) WHITE:

I.—Edward, born March 7, 1780, in New York; died December 23, 1782.

1. II.—Philip, born September 19, 1782, in New York; married (1) Phœbe Lawson, issue, eight children; married (2) Catherine Lawson, issue, five children.

2. III.—Peter, born March 22, 1785, in St. John, N. B.; married Charlotte Buckhout, March 21, 1807; died December 15, 1853.

3. IV.—Samuel, born March 14, 1787, in Kings County, N. B.; married Elizabeth McFarlane; no issue; she died January 24, 1875, he having predeceased her, April 8, 1870.

4. V.—Vincent, born August 18, 1789, at Grand Lake, Queens County, N. B.; married Mary Dykeman, March 13, 1815; issue, ten children; he died May 21, 1884; she died February 4, 1890.

5. VI.—Huldah, born January 26, 1791; died in infancy.

6. VII.—Mary, born October 1, 1793; married William Wiggins, December 8, 1807; he died June 25, 1861, and she died November 7, 1876.

6. VIII.—Susan, born March 18, 1796; married Hiram Briggs; issue, eight.

7. IX.—Sarah, twin sister, married Henry Manzer; issue, nine.

8. X.—Deborah Tilton, born October 9, 1798; married Samuel Wilson; issue, twelve.

9. IX.—Eleanor, born August 28, 1801; married Jedediah Fairweather; issue, seven.

SIXTH GENERATION.

1

Philip White, the second son of William and Deborah (Tilton) White, was born September 19, 1782, in New York, and came to St. John with his parents in 1783, with other Loyalists. He married (1) Phœbe Lawson, in September, 1805, and they had eight children; (2) Catherine Lawson, a sister of his first wife, in 1821; issue, five children. Their home was at the Narrows, Washademoak Lake, then called Wickham, Queens County, and now Cambridge.

CHILDREN.

By his first wife:

10. I.—William Edward, born April 10, 1807; issue, three.
11. II.—Mary, born 1808; issue, five.
12. III.—Charlotte, born February 11, 1809; issue, nine.
13. IV.—Samuel, born January 16, 1811; issue, nine.
14. V.—Peter, born December 17, 1813; issue, six.
15. VI.—John Lawson, born 1814; issue, nine.
16. VII.—Elizabeth, born September 23, 1816; issue, nine.
17. VIII.—Lanah, born 1819; issue, seven.

By second wife:

IX.—Andrew, born 1823; married Maggie Bevard.
18. X.—Benjamin, born 1825; issue, six.
19. XI.—Phœbe, born 1828; issue, two.
20. XII.—Sarah G., born February 13, 1833; issue, three.
XIII.—Edward; married Louise Starkey.

2

Peter White, third son of William and Deborah (Tilton) White, was born March 22, 1785, in St. John, N. B. He learned the trade of tanner and currier with M. Melick, in St. John, and started in that business at White's Cove, Grand Lake, Queens County, but unfortunately his tannery and all his property were burned. March 21, 1807, he married Charlotte Buckhout, of St. John, and they lived on a farm adjoining that of his father. He carried on a tannery business in a small way. Early in life he lost his health, and was a martyr to asthma, and unable to sleep in a bed. He died December 15, 1853, and his wife, June 23, 1867.

CHILDREN.

21. I.—John Tilton, born April 5, 1808; issue, eight.
II.—Elizabeth, born June 7, 1809; died in infancy.
22. III.—Deborah, born October 7, 1810; issue, twelve.
23. IV.—Phœbe C., born June 8, 1813; issue, nine.
24. V.—Samuel Vincent, born July 14, 1815; issue, nine.
VI.—Asa L., born June 4, 1817; died February 1, 1841.
VII.—Hiram B., born May 20, 1821; died in infancy.
VIII.—Edward H., born February 6, 1825; married (1) Matilda J. Davis, October 2, 1846; (2) Harriett Larabee, April 12, 1887.
25. IX.—George W., born May 12, 1826; issue, ten.

3

Samuel, fourth son of William and Deborah (Tilton) White, was born March 14, 1787, at Groom's Bridge, Kings County, and married Elizabeth McFarlane, of Canning, Grand Lake, Queens County, March 27, 1809. About the year 1811 they moved with Vincent White (then unmarried) to the Point farm at White's Point, now called Robertson's Point, Grand Lake, Queen's County. Everything they owned was easily carried to their new home in a row-boat, but in a few years they moved from a small log cabin into one of the grandest houses then in the County, connected with which were many outbuildings, including a tenement house for joiner and blacksmith. In 1822 or thereabouts Samuel and his wife Elizabeth moved to Belleisle, Kings County, on the farm afterwards occupied by his brother Vincent, taking with them the two eldest children of Vincent, viz.; Gilbert and Vincent Samuel. Their residence at Belleisle was comparatively short, probably six years, when they returned to White's Point, and occupied the same house from which they had removed, living as tenants in common with Vincent and Mary his wife, until September, 1829, when the brothers dissolved partnership, and Vincent and his family moved to Belleisle. During this time Mrs. Samuel White, or Aunt Betsy, as she was better known, had almost full charge of the children of Vincent, and when Vincent's family moved to Belleisle, the second child, Vincent S., was left with his Uncle Samuel and Aunt Betsy as their adopted son and heir. It would hardly be possible to find a more benevolent woman than Aunt Betsy; all comers received a welcome and her kindest attention; and, although she and her husband had no issue, they adopted and brought up thirteen or more dependent children. Her disposition was to keep alive all the increase of animals and poultry on the farm. She would not

unfrequently have about the premises at the same time as many as twenty or more cats, four to six dogs, and one hundred or more hens; and to prevent the place from being overrun with these pets, her husband hired men to destroy them on the sly, or to secretly dispose of them in some other way. Although she and her husband lived a few years in Chipman, they both spent their last days, and died, on the Point farm, and are buried there in the old church lot, which is now quite neglected, as no provision seems to have been made for its care. Samuel died April 8, 1870, and she died January 24, 1875.

4

Vincent White, fifth and youngest son of William and Deborah (Tilton) White, was born August 18, 1788, at White's Cove, Grand Lake, Queens County, N. B. In 1811 he visited his relatives in New Jersey, the birthplace of his parents. Among these relatives were the Vandykes, related by the marriage of Slocum Vandyke to Susan White, a sister of Vincent's father. Some of his relatives were Quakers, and among them were families of Tiltons, relatives of his mother, Deborah Tilton.

Before returning to New Brunswick he visited New London, Connecticut, and while there purchased from the owners, who were then resident in New London, a farm situate on Grand Lake, in this Province, at what is now called Robertson's Point. This farm comprised 400 acres, and consisted of lots 22 and 23 granted by the Crown to Isaac V. N. Crannell and Robert Crannell. The deed bears date October 19, 1811, and is signed by Isaac V. N. Crannell and wife, James Baxter and wife, and Sarah Crannell.

One acre of this land was conveyed by Vincent by deed, dated January 15, 1821, to the rector and churchwardens, for church and school purposes. Upon this acre a church was built, the rector being the Rev. Abraham Wood, a missionary from Yorkshire, England, who was ordained in 1818 at London, England, and came to New Brunswick in 1819. He continued rector of the church at the Point until 1862, when he retired from active work and removed to St. John, where he lost all his property in the great fire of 1877, and where he died, January 23, 1879. He was a man of large stature, of genial and kindly disposition, and beloved by all who knew him.

Upon Vincent's return to the Province, he and his brother Samuel, with the latter's wife, Elizabeth, took up their residence together upon this farm. They lived at first in a log cabin which

VINCENT WHITE.

they built at the back of the pond, then quite a large body of water, but afterwards artificially drained, so that to-day it is of inconsiderable size.

When Vincent went there to live, the Point, as it was then and still is called, was covered by a magnificent growth of lofty pine trees, towering to a height which rendered them a conspicuous landmark for miles around. It was not long, however, before the brothers cleared this Point and erected upon it one of the largest and finest houses then to be found in the County.

Both brothers were active, enterprising and industrious, and their undertakings prospered and rapidly extended into many different lines of business. They kept public house, a store, blacksmith shop, carpenter shop, and hay scales, and carried on an extensive business in fishing and lumbering, so that, during their joint occupancy, the Point was a thriving and stirring place. At that time there was abundance of gaspereaux in the lake, and catching these fish and shipping them to the West Indies formed a considerable part of the business carried on by the two brothers.

They also carried on a large business at Chipman (then Salmon River) in manufacturing square pine timber. Many pieces of this timber, when ready for shipment, were over forty inches square. This pine timber was all shipped to England, and often in times of depression sold there for less than half its cost in St. John.

There were no tug boats in those days, and the timber was taken to St. John in rafts, propelled by sails when the wind was favourable, and anchored in the lee of some sheltering point in time of storm. In calm weather, and also when the wind was not too strongly adverse, the rafts were propelled down the Grand Lake by "kedging." This was done by sinking some distance ahead of the raft an anchor connected by a long, stout rope with a windlass placed securely upon the timber. As this rope was wound upon the windlass the raft was slowly drawn towards the anchor, which, when reached, was again carried farther in advance and the same operation was repeated. It often required half a dozen men to man the windlass, and as many more to lift and carry forward the anchor, and the work of kedging was a slow and toilsome one.

The brothers Vincent and Samuel took to St. John the first saw logs manufactured there into deals. They sold these logs to R. Hamilton, Son & Co., merchants in St. John, who had them sawn by hand, and shipped to Cork, in 1822, in the schooner "Amelia," Captain Spencer (*vide* Lawrence's "Footprints." page 90). These deals were sent as samples, with the assurance

that, if suitable, large demands for more would soon follow. They did suit, and have continued in yearly increasing demand up to this present year, 1905.

On March 13, 1815, Vincent married Mary Dykeman, eldest daughter of Gilbert Dykeman, who was a resident of Jemseg, Queens County, and a Loyalist. Gilbert Dykeman's wife was Dorcas Manzer, daughter of Barnet Manzer and Mary Lester Manzer, also Loyalists, who for some time owned and occupied four acres in St. John, bounded by what are now Waterloo and Golding Streets.

In or about the year 1822 Samuel and Vincent White bought a farm at Springfield, Belleisle, and Samuel and his wife Elizabeth moved to it, taking with them Gilbert and Samuel, the eldest two children of Vincent and Mary, as they had no children of their own.

The writer has no record of exactly how long Samuel and wife continued to reside at Belleisle, but it was not many years till they returned to Grand Lake, and again took up their residence with Vincent and Mary.

In September, 1829, Vincent and wife, in their turn, removed to Belleisle, and upon the same farm previously occupied by Samuel. Vincent built a fine house, with numerous outbuildings, and soon had one of the best cultivated and most productive farms in Kings County, and withal one of the neatest and best kept, for while they believed in the gospel of hard work, both Vincent and his wife had a strong innate love of order and beauty in their surroundings. They were among the most successful farmers of their day, and would allow no drones in the hive. All the family clothing, including boots and shoes, was made on the farm. They maintained their own blacksmith shop, wherein all their horses and oxen were shod, and other iron work required on the farm was made. They had on the farm a tannery, wherein they manufactured all the leather they used, and they made their own harness and saddlery. They always had a large number of employees living and working on the farm, and many of these were from Ireland, whence there came to this Province in those days a considerable number of immigrants. Vincent and Mary had ten children, all of whom were living when their parents had been sixty years married. In that year (1875) there was a gathering of the family in Sussex to celebrate the sixtieth anniversary of Vincent and Mary's marriage. All of their ten children were at that time resident within the Province, and attended this anniversary celebration. Nearly all of the numerous grandchildren and a number of great-grandchildren were present. Up to that time there had never been a death of any

MARY WHITE.

person in the old homestead in Belleisle. Vincent died there, May 21st, 1884, and is buried in the churchyard at White's Corner. His wife Mary died February 4th, 1890, at the residence of her daughter, Mrs. Marven, Belleisle, and lies buried beside her husband.

CHILDREN.

26. I.—Gilbert, born March 3, 1816; issue, five.
27. II.—Vincent Samuel, born February 22, 1818; issue, one.
28. III.—William Henry, born August 12, 1820; issue, five.
29. IV.—James Edward, born December 11, 1822; issue, eight.
30. V.—Simeon Hatfield, born May 20, 1825; issue, five.
31. VI.—Jacob Dykeman, born September 1, 1827; issue, four.
32. VII.—Dorcas Elizabeth, born May 22, 1830; issue, three.
33. VIII.—Hiram Briggs, born March 4, 1833; issue, five.
34. IX.—Deborah Jane, born September 18, 1835; issue, three.
35. X.—Charles Titus, born January 12, 1839; issue, six.

5

Mary, eldest daughter of William and Deborah (Tilton) White, was born at Grand Lake, Queens County, October 1, 1793; married William Wiggins, December 8, 1807; issue, twelve children. He died June 25, 1861, and she died November 7, 1876.

CHILDREN.

36. I.—William W., born February 11, 1809; issue, eleven.
II.—Jacob F., born April 27, 1812; died December 22, 1826.
III.—Benjamin G., died September 19, 1837.
37. IV.—Vincent White, born November 24, 1813; issue, six.
38. V.—Daniel S., born June 3, 1816; issue, seven.
39. VI.—Martha Ann, born June 23, 1822; issue, seven.
40. VII.—Stephen S., born December 25, 1824; issue, eleven.
41. VIII.—Sophia M., born June 18, 1827; issue, six.
42. IX.—Elizabeth S., born September 1, 1830; issue, two.
43. X.—Esther Corey, born April 11, 1832; issue five.
44. XI.—Deborah Schofield, born April 30, 1835; issue, eight.
45. XII.—Mary Victoria, born November 4, 1837; issue, seven.

6

Susan White was born March 18, 1796, and married Hiram Briggs. They first resided at White's Cove, Grand Lake, Queens County, but several years later they moved to Salmon Creek (now Chipman, Queens County), where they spent their remaining days in comfortable circumstances.

CHILDREN.

46. I.—Lucretia, born 1816; issue, thirteen.
47. II.—Mahala, born March 3, 1819; issue, five.
48. III.—Sarah H., born 1821; issue, six.
49. IV.—Stephen, born 1823; issue, nine.
50. V.—Alfred, born 1825; issue, three.
51. VI.—Charlotte, born October 11, 1826; issue, seven.
VII.—Samuel W., born 1828; married Emma Rourke; issue, one son, Harry, an attorney-at-law.
52. VIII.—Diademia, born February 9, 1837; issue, seven.

7

Sarah White was twin sister of Susan; married Henry Manzer.

CHILDREN.

I.—Eleanor, born August 2, 1819; married John White; no issue; died in Ontario.
53. II.—Rose Ann, born 1823; issue, three.
III.—Amos C., born March 17, 1825; married Mary Courtenay; no issue.
54. IV.—Mary Lester, born April 12, 1827; issue, eight.
55. V.—Amelia J., born March 12, 1831; issue, seven.
56. VI.—Deborah Tilton, born March 2, 1833; issue, three.
VII.—Sarah, born April 12, 1836; married John Robertson; issue, nine.
VIII.—Elizabeth W., born March 12, 1838; married James Crosley in 1862; issue, one son, Charles.
57. IX.—Samuel White, born 1840; issue, five.

8

Deborah Tilton White was born October 9, 1798; married Samuel Wilson and settled on a farm in Wickham (now Cambridge), Washademoak Lake, Narrows, Queens County, N. B. She had twelve children, and died July 14, 1874.

CHILDREN.

58. I.—Frances E., born March 23, 1817; issue, eight.
59. II.—Eliza J., born September 22, 1819; issue, ten.
60. III.—Eleanor A., born February 18, 1822; issue, nine.
IV.—William, born June, 1824; married Jane Little; no issue.
61. V.—Vincent, born December 8, 1826; issue, eleven.
VI.—Martha, born January 15, 1828; never married.
62. VII.—Samuel, born December 8, 1830; issue, five.
VIII.—Alfred, born ———; married (1) Martha Jones, by whom he had issue, one daughter, Laura, who married George W. Mullin; (2) Olivia House.
63. IX.—Jacob, married Lauretta Little; issue, nine.
64. X.—James H., born February 6, 1837; issue, six.
XI.—George S., born January 24, 1839; never married.
XII.—Deborah Tilton, born June 4, 1844; married Samuel Hart; no issue.

9

Eleanor White was born August 28, 1801, and married Jedediah Fairweather.

CHILDREN.

65. I.—Phœbe E., born September 10, 1824; issue, nine.
66. II.—Nelson; issue, five.
67. III.—Mary; issue, three.
68. IV.—Emma J.; issue, three.
69. V.—Adelaide; issue, four.
70. VI.—Margaret; issue, five.
71. VII.—Eliza; issue, four.

SEVENTH GENERATION.

10

William Edward White, oldest son of Philip White and Phœbe (Lawson) White, was born April 10, 1807; married Catherine Marshall at Grand Lake, Queens County, January 1, 1839, and died April 29, 1884, at Telbury, East Kent County, Ontario, where he was then residing. His wife died August 12, 1865, at Douglas Harbour, Grand Lake, New Brunswick.

CHILDREN.

72. I.—De Lesdermir Harwood, born October 15, 1840; issue, seven.

II.—Janet Ann M.; died in infancy.

III.—Marshall Wellsley J.; died in infancy.

11

Mary, eldest daughter of Philip White and Phœbe (Lawson) White, was born 1808; married Andrew Lipset in 1828.

CHILDREN.

I.—John, born December 29, 1829; died February, 1859.

Philip, born April, 1831; married Eliza M. Seeds; issue, five.

III.—Phœbe, born February 28, 1833; married John Leiper, February 21, 1853; issue, two; died Sepber 17, 1889.

IV.—Jane, born April 14, 1835; married Nathaniel Morris.

V.—Margaret, born March 17, 1837; married Edward Glendenning, September 28, 1863; died October 9, 1904.

12

Charlotte White, second daughter of Philip White, was born February 11, 1809; married John Robertson, March 9, 1830, and died October 9, 1891. Her husband died November 16, 1879.

Children.

73. I.—Samuel White, born December 13, 1830; issue, seven.
74. II.—John Marshall, born September 28, 1832; issue, six.
III.—William Henry, born May 13, 1834; married Ellen Jordan, February 16, 1876; issue, one daughter; died 1903.
IV.—Phœbe Lawson, born January 7, 1836; married Samuel Wilson, August 20, 1859; no issue; she died October 29, 1859.
75. V.—Annie Louise, born February 4, 1838; issue, six.
76. VI.—George Gordon Byron, born January 22, 1840; issue, four.
VII.—Alexander Selkirk, born September 1, 1842; unmarried.
VIII.—Margaret Elizabeth, born January 30, 1845; married Clowse White; no issue.
IX.—Charles, died in infancy.

13

Samuel White, second son of Philip and Phœbe (Lawson) White, was born January 16, 1811; married Margaret Davis, March 1, 1838; died February 26, 1901; she died May 16, 1898.

Children.

77. I.—Philip, born January 24, 1839; issue, seven.
78. II.—John Davis, born August 7, 1840; issue, four.
III.—S. William; died in infancy.
IV.—Sarah E., born May 30, 1844; married William Worden, June 25, 1859; no issue.
V.—Charity Olive, born March 22, 1846; unmarried.
79. VI.—William S., born February 22, 1848; issue, four.
80. VII.—Charles G., born November 7, 1849; issue, three.
VIII.—Henry D., born May 27, 1853; married Cornelia Norton, September 7, 1884; issue, one son, Louis, who died May 15, 1889.

14

Peter White, third son of Philip and Phœbe (Lawson) White, was born December 17, 1813; married Esther S. Wiggins, January 27, 1844; died May 22, 1866; his widow died May 10, 1894.

CHILDREN.

I.—Eben Harry, born January 21, 1846; died March 20, 1861.

II.—Elizabeth Ann, born January 13, 1848; died in infancy.

III.—Henry Kirk, born November 7, 1849; married (1) Catherine Grant, August 17, 1875; married (2) Jane Christy, September, 1888; issue, one son, Henry Havelock, born February 14, 1890.

IV.—Helen, born June 23, 1851; married Thomas Christy, September 3, 1868; issue, two sons, John Kirk and Wesley.

V.—Esther R., born November 5, 1853; died in infancy.

VI.—Amelia Mount, born August 25, 1855; married Edward O. Goldthwaite, November 17, 1881; issue, one son, Clarence.

VII.—Neville V., born March 23, 1858; died in infancy.

VIII.—Rebecca Anne, born January 5, 1860; married William T. Stewart, April 2, 1884; issue, one son, Stanley Earl, born November 5, 1895.

IX.—Carrie Elsie, born September 18, 1862; married William Cowan, May 7, 1884; issue, one daughter, Helen M., born in February, 1887, and died May 24, 1891.

X.—Eva Eveline, born May 22, 1864; married Charles D. Philips, June 15, 1892; issue, four, whose names are Elsie Esther Arvilda, born August 21, 1893; Hazel Lydia, born October 6, 1897; Carrie Eveline, born August 11, 1901; and Clarence C. D., born May 8, 1903.

15

John Lawson White, fourth son of Philip and Phœbe (Lawson) White, was born in 1814, and married Lucy Corning.

CHILDREN.

I.—Charlotte, born July 31, 1838; married James Stevens, December 16, 1857.
II.—Norman B.; died young.
81. III.—George A., born August 10, 1845; issue, nine.
IV.—Mary R., born August, 1846; married (1) Samuel Ogden, and (2) Sylvester Brown.
82. V.—Benjamin Lorenzo Dow, born July 4, 1849; issue, nine.
VI.—John Nelson; died, aged 18.
VII.—Matilda; died, aged 24.
VIII.—David A.; dead.
IX.—William J.; died, aged 12.

16

Elizabeth White, third daughter of Philip and Phœbe (Lawson) White, was born September 23, 1816; married George H. Chase, October 22, 1834, and died February 9, 1900.

CHILDREN.

I.—William Henry, born November 1, 1835; married Mary Flowers; was drowned April 19, 1878.
II.—Mary Elizabeth, born October 3, 1837; married James Estabrooks, May 6, 1868; died June 3, 1878.
III.—Earl Douglas, born February 3, 1839; married Jane Wheaton.
IV.—Lavinia Jane, born December 10, 1841; married James Bailey, July 11, 1866.
V.—Drucilla, born May 15, 1844; married William Floyd, October 3, 1864.
VI.—Reuben F., born July 19, 1846; married Nellie Knox.
VII.—Charlotte A., born November 23, 1848; married Samuel Dunn, July 21, 1868.
VIII.—Lucy A., born November 6, 1851; married Donald W. Dunbar, July 20, 1871.
IX.—George S., born February 23, 1854; married Catherine Fowler, April 11, 1878.

17

Lanah White, fourth daughter of Philip and Phœbe (Lawson) White, was born 1819; married Samuel Nichols, April 7, 1845.

CHILDREN.

I.—Charles E., born August 1, 1837; married Grace King; issue, three.
II.—Samuel V., born December 28, 1839; married Emily Carpenter; issue, three.
III.—John J., born January 12, 1841; married Amy Pomeroy; issue, three.
IV.—Matilda C., born June 19, 1843; married Isaac McGregor; issue, four.
V.—Delilah A., born April 7, 1845; married Thomas Austin; issue, one.
VI.—George W., born August 24, 1851.
VII.—Abraham W. W., born June 10, 1853.

18

Benjamin White, second son of Philip and Catherine (Lawson) White, was born 1825, and married Frances Knight.

CHILDREN.

I.—Louise; married ——— Lovett.
II.—Sophia Amelia, born January 27, 1855.
III.—Charlotte Ann. born March 31, 1857; married ——— Gilbraith.
IV.—Charles.
V.—Berfield.
VI.—Fred.

19

Phœbe White, eldest daughter of Philip and Catherine (Lawson) White, was born 1828, and married James Blizard.

CHILDREN.

I.—Alfred A.; married Gertrude Kerr.
II.—Charles.

20

Sarah G. White, second daughter of Philip and Catherine (Lawson) White, was born February 13, 1833, and married Charles E. Nichols, September 6, 1855.

CHILDREN.

83. I.—Charles W., born September 29, 1860; issue, three.
II.—Amanda C. P., born December 6, 1861; married Thomas R. Seeley, November 4, 1884.
84. III.—Kirk C.; issue, two.

21

John Tilton White, eldest son of Peter White and Charlotte (Buckhout) White, was born April 5, 1808; married Bridget Rodgers, February 24, 1831; died March 18, 1892.

CHILDREN.

I.—William H., born December 4, 1832; married (1) Eleanor McAlarey, November 7, 1857; no issue; married (2) Jane McLean, June 20, 1896; no issue.
85. II.—Peter, born December 12, 1834; issue, one.
85. III.—Jacob Wiggins, born April 14, 1836; issue, two.
87. IV.—Charlotte Ann, born July 19, 1838; issue, five.
V.—Deborah Tilton, born July 30, 1840; married George Wilson, October 20, 1887; issue, one son, Fred., born September 20, 1871.
88. VI.—Asa Leander, born May 1, 1842; issue, two.
VII.—Charles Robertson, born May 31, 1844; died in 1877.
89. VIII.—Lemuel Wilmot, born March 26, 1846; issue, four.

22

Deborah White, second daughter of Peter White and Charlotte (Buckhout) White, was born October 7, 1810; married James W. Cody, June 7, 1827; died in 1868.

CHILDREN.

I.—James William, born November 28, 1828; married (1) Deborah Wiggins in 1854; (2) Mary A. Robinson in 1891; died in 1882.
II.—Hiram, born March 3, 1830; died in 1890.
III.—George Redmond, born January 1, 1832; married Loretta Doney in 1864.
IV.—Charles Frederick, born March 5, 1834; married (1) Barbara Armstrong in 1876; (2) Mary A. Robinson in 1891.
V.—Charlotte Ann, born in 1836; died in infancy.
VI.—Asa Leander, born in 1838; died in 1900.
VII.—William Stanley, born July 9, 1841; married Phœbe Jane Lemon in 1866.
VIII.—Charlotte Barnes, born August 8, 1843; married Thomas G. Starkey in 1862; died in 1903.
IX.—Samuel Edward, born March 17, 1845; married Jane Moore in 1877.
X.—Lucy Helen, born April 25, 1848; married Thomas W. Perry in 1877.
XI.—Adelaide Amelia, born April 16, 1851; married (1) David Moore in 1873; (2) Samuel Moore in 1886.
XII.—Peter White, born December 25, 1856; married Diademia White in 1884.

23

Phœbe C. White, third daughter of Peter White and Charlotte (Buckhout) White, was born June 8, 1813; married William McClintock, March 25, 1830; died in 1890.

CHILDREN.

I.—Jane, married Henry Tapley.
II.—Rosan, married George Johnston.
III.—James, married Ann Shaw.
IV.—Betsy, married Weyman Shaw.
V.—Matilda, married Oliver Cogswell.
VI.—Florence, married Henry Bradley.
VII.—George, married Annie Johnston.
VIII.—Louise, married ——— Wetmore.
IX.—Maggie, married John Wiggins.

24

Samuel Vincent White, second son of Peter White and Charlotte (Buckhout) White, was born July 14, 1815; married Mary B. Scribner, February 17, 1840.

CHILDREN.

I.—James S., born February 9, 1841; married (1) Susan Colwell, October 17, 1866; married (2) Mary Crawford.

II.—Charlotte E., born September 24, 1843; married Dr. J. C. Mott, February 5, ——; issue, one daughter, Georgie E. B.

III.—Charles W., born April 9, 1848; married (1) Caroline A. Branscom, September 18, 1872; married (2) Mrs. Elizabeth Thompson; issue, one son, Frank D., born November 26, 1874.

IV.—William W., born August 20, 1850; unmarried; physician practising at Bridgewater, Maine.

V.—Fred. S., born April 10, 1851; married Emma Berryman; resides at St. Stephen.

VI.—Harvey E., born March 27, 1852; married Emma Orchard in 1885; issue, one daughter, Barbara.

90. VII.—Caroline R., born August 12, 1853; issue, two.

91. VIII.—Harry F., born September 22, 1864; issue, four.

IX.—Dora M., born February 5, 1867; married Dr. Westford M. Taylor, June 20, 1886; died June 21, 1901.

24½

Edward H. White, fifth son of Peter White (6) and Charlotte (Buckhout) White, was born February 6, 1825; married (1) Matilda Jane Davis, daughter of John and Charlotte Davis, October 2, 1846; (2) Harriett Larrabee, April 12, 1887; died 1905; issue, nine.

CHILDREN.

I.—Beverly, now (1905) resident in Moose Jaw, N. W. T.

II.—J. Wesley, married Ada H. Secord, December, 1875; died about 1880; issue, one child, who died in infancy, and one son, Wesley, who died in Boston a few years after coming of age.

III.—Hattie Amelia, married William Fairweather. Both she and her husband are dead. They left no issue.

IV.—Adeline.

V.—Annetta, married ——— Conch, who was the first to develop the copper mines at Dorchester, N. B. Known at one time as the Conch mine. Both she and her husband are dead, leaving no issue.

VI.—Mollie, married ——— Gross.

VII.—Diadama, married ——— Horn.

VIII.—Lilla, married ——— Flemming.

IX.—Kate, married ——— Ramsay.

25

George W. White, youngest son of Peter White and Charlotte (Buckhout) White, was born May 12, 1826; married (1) Mary Wiggins, November 17, 1849; issue, ten; married (2) Fannie Mason, September, 1902; no issue. He represented Carleton County in the local parliament of New Brunswick for several years, and was appointed to the Legislative Council a few years before its abolition.

CHILDREN.

All by first wife:

I.—Howard B., born September 16, 1850; married Mary White, December 12, 1872; died January 10, 1900.

II.—Leander A., born December 4, 1851; married Molly Wright, October 10, 1877.

III.—Gilbert N., born August 13, 1853; married Alanda Gallupe, December 26, 1884.

IV.—Melinda M., born January 10, 1856; married Alexander C. Gibson, September 22, 1877.

V.—George Lovitt, born March 11, 1858; married Alice Balloch, February 7, 1888.

VI.—Agnes L., born January 4, 1860; married Rev. H. F. Parlee (Episcopal), November 14, 1883.

VII.—Damy E., born October 1, 1862; married Peter Cody, September 21, 1882; died July 15, 1892.

VIII.—Mary, born May 11, 1865; married Sidney Niles, June 3, 1903.

IX.—Carrie L., born August 25, 1867; married John A. Humble, October 18, 1903.

X.—Minnie A., born August 26, 1870; unmarried; died August 9, 1900.

26

Gilbert White, eldest child of Vincent and Mary (Dykeman) White, was born at Grand Lake, Queens County, March 3, 1816; married (1) Julia Elvira Flewwelling, eldest daughter of Guilford Flewwelling, of Belleisle, Kings County, September 20, 1837; she died April 21, 1854, aged thirty-six; married (2) Eleanor Ann (widow) Gillis, and daughter of Dr. Colter; she died October 22, 1899; he died June 18, 1887.

Gilbert White began business in partnership with his brother Samuel, as storekeepers, farmers and general traders. Their first store was on the farm on Grand Lake, upon which Hon. Lock P. Ferris now (1905) resides. After a few years he and Samuel joined the partnership under which their brothers William H. and James E. were then conducting a general store and trading business at White's Corner, Springfield, and Belleisle Point. Later both Gilbert and Samuel retired from this firm, and continued in business as partners on their own account. For a short time they kept store in Sussex, N. B., having taken Jeremiah Calkin into partnership, but Mr. Calkin shortly left the firm, and the brothers began business in St. John as general merchants, under the firm name of G. & V. S. White. Their business prospered, and the firm of G. & V. S. White became one of the leading business houses in the Province. Gilbert retired shortly before his death, and thereafter Vincent carried on the business under the name V. S. White until his death.

Children by the first wife:

92. I.—George Harding, born December 2, 1839; issue, seven.

II.—Gilford Vincent, born 1840; died in infancy, December 19, 1846.

III.—Mary Leah, born ———; died in infancy, January 20, 1843.

92½ IV.—Henry Asa, born January 2, 1845.

Children by second wife:

93. V.—Gilbert James Coulter, born February 18, 1859; issue, four.

27

Vincent Samuel White, second son of Vincent and Mary (Dykeman) White, was born at Grand Lake, Queens County, February 22, 1818; married Charlotte Dimmock, April 2, 1862; died October 18, 1892.

He began business as a young man in association with his brother Gilbert (*vide* Gilbert White, No. *supra*). When a young man he was for some time engaged in woodboating on the St. John River. He was a shrewd, careful and energetic business man, and whatever he undertook, prospered. He greatly assisted his brother Charles T. in establishing successfully the large lumber manufacturing business conducted by Charles T. White at Apple River, Nova Scotia. He also in like manner materially assisted his nephew, Simeon H. White, in establishing the foundations of the large business now carried on by S. H. White. The business left by him at his death was continued by his son, Walter W. and John E. Moore, under the old name of V. S. White altered to V. S. White & Co., and under the management of Mr. J. E. Moore (who received his business training under Vincent S.) still continues its prosperous existence.

CHILDREN.

94. I.—Walter Woodworth, born December 14, 1862; issue, four.

28

William Henry White, third son of Vincent and Mary (Dykeman) White, was born at Grand Lake, Queens County, August 12, 1820; he married (1) Sarah Miers, February 29, 1844; she died June 21, 1848, aged twenty-three years; no issue; married (2) Eliza Jane Hatfield, March 10, 1852, who died in August, 1886, leaving five children; married (3) Emily M. Mott, September 24, 1889; no issue; he died February 19, 1901.

William H. White began his business career in partnership with his brother James E. They first opened a general store at White's Corner, Springfield, Kings County, and about three years later established a branch store at Belleisle Point. Their brothers Gilbert and Samuel, who had for a few years carried on storekeeping at Grand Lake, closed up their Queens County business, and shortly after William H. and James E. had opened the store at Belleisle Point, came into the business as partners, the firm name being thereupon changed from W. H. & J. E. White to White & Brothers. This partnership, after some four or five years, was dissolved, and thereafter William H. and James E. continued the business together, save for a short time, during which Gilbert and Samuel returned to the firm. About 1851 the brothers William H. and James E. opened a branch store at Sussex, and James E. moved to Sussex to take charge of this

W. H. WHITE.

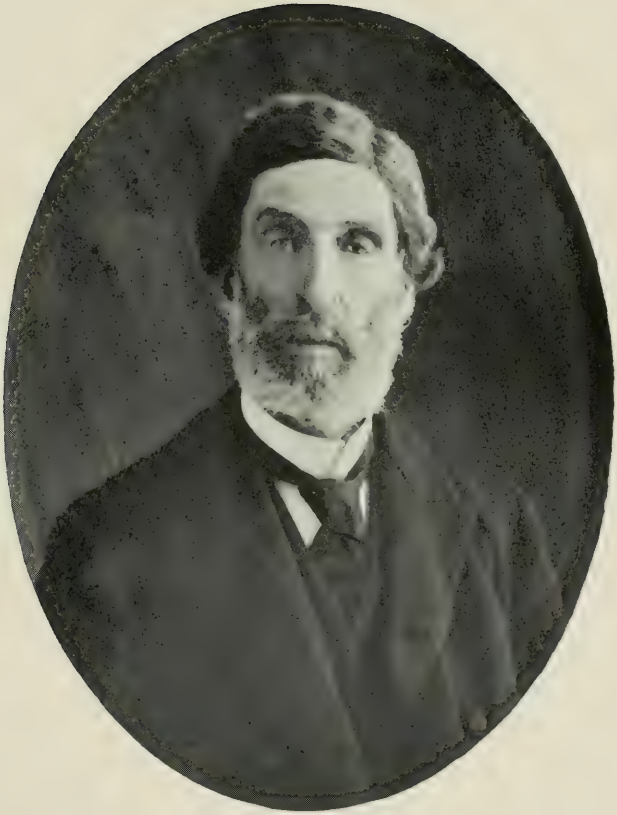

JAMES E. WHITE.

Aged 85

business. Later their brother Hiram was taken into the business, and later still their brother Charles T. became a partner. The firm name was changed to White Bros., and a wholesale general store was opened by this firm in St. John, in connection with which the old stores at White's Corner and Sussex were continued as branches, and additional branches were established at Apohaqui and Smith's Creek, Kings County. The firm of White Bros. for years did a large and thriving business. William H. and James E. retired from the firm in the early seventies, William H. going to Sussex to live, while James E. continued to reside in St. John.

Children by second wife:

95. I.—Julia Elvira, born January 28, 1852; issue, five.
96. II.—Marianna, born July 10, 1855; issue, three.
97. III.—Daniel Wesley Hatfield, born February 16, 1860; issue, four.
98. IV.—Laura Eliza, born March 8, 1867; issue, three.
V.—Lillian Alice, born August 16, 1874; unmarried.

29

James Edward White (the writer of this book), fourth son of Vincent and Mary (Dykeman) White, was born December 11, 1822, at Grand Lake, Queens County, and moved to Belleisle with his parents in 1829, and worked on the farm until, 1844, when he, with his brother William H., opened a store on a small farm one mile from his father's, to what is now known as White's Corner, under the name of W. H. & J. E. White. In 1847 they opened a branch store at Belleisle Point, when two other brothers, Gilbert and V. S., joined them, and the Point store was conducted by James E. White, under the name of White & Brothers. G. and V. S. White soon sold their farm and store at Grand Lake, and V. S. White sailed and managed the several woodboats built by the firm until sold a season or more later. In February 14, 1849, James E. White married Margaret Scott, second daughter of Daniel and Ann (Spragg) Scott. She was born in St. John, N. B., October 8th, 1830, and died September 20th, 1895, at Toronto, while on a travelling excursion to Niagara Falls, and is buried in Fern Hill cemetery, near the Ruel fountain. They had eight children, four sons and four daughters. In 1852 they moved to Sussex, and James E. managed White & Brothers store there for about eight years, when failing health obliged him to move to St. John, where the firm had a small store, which he managed, and G. and V. S. White retired from the firm of White

& Brothers, and the business continued on a much larger scale under the name of White Brothers, as general importers and wholesale dealers in all goods usually kept in country stores. Soon after Charles T. White was taken into the business. James E. White made two trips to England: first, to consult a specialist doctor, and while there made purchase of goods for the firm, and also arranged for the needed material for making matches, a business he initiated the manufacture of in this Province at Hampton; and the business, after it had become an assured success, was taken over by Messrs. Flewwellings, and in their hands has grown to large proportions.

In religion, he is a member of the Methodist church, and retired from business about thirty years ago.

He has travelled quite extensively. In 1876 he went west as far as Los Angeles, stopping off at the different towns of note, including San Francisco, where he visited his cousins, of the firm of White Brothers, successful lumber merchants there, and on his return called at Washington, and spent one week in Philadelphia, at the Centennial Exhibition. He has often travelled in the United States, going northwest beyond St. Paul's and Minneapolis, and has done all the principal towns of Canada as far northwest as Brandon, which was as far as the C. P. R. was then (1882) finished.

CHILDREN.

99. I.—Augusta Amanda, born February 23, 1850; issue, one daughter.
II.—Ella Annie, born July 8, 1852; unmarried.
100. III.—Albert Scott, born April 12, 1855; issue, one son.
IV.—Lila Mary, born August 15, 1860; married Edwin A. Morris, April 29, 1897; no issue; reside in Philadelphia, Pa.
100½. V.—Oscar Brunswick, born October 9, 1864; resides in Souris, Manitoba.
VI.—Vincent William, died in infancy.
VII.—Emma Gordon, died in infancy.
VIII.—Ada H., died in infancy.

30

Simeon Hatfield White, fifth son of Vincent and Mary (Dykeman) White, was born at Grand Lake, Queens County, May 20 1825; married February 14, 1864, Mary Stenning Scott, fourth daughter of Daniel and Ann Scott; she was born in St. John in 1838. He for many years managed the old homestead farm, and later moved to White's Corner and there kept store. Has recently retired from business. Issue, five.

SIMEON HATFIELD WHITE, aged 80 years.

JACOB D. WHITE, M. D.

CHILDREN.

I.—Herbert Vincent, born December 25, 1864; died February 7, 1903; physician.

Herbert Vincent White, eldest son of Simeon H. White and Mary S. White, was born at Belleisle, K. C., 1865, and at the age of seventeen became a clerk in a general store in Sussex. After a few years studied medicine at the University of Pennsylvania. His work as a physician was very successful in Belleisle where he practiced until he was called to his rest at the early age of thirty-seven.

II.—Margaret Mabel, born in 1867, married Humphrey Mellish in 1899, who is a barrister practising in Halifax, N. S.

III.—Lillian M., born in 1870; died in infancy.

IV.—William Ernest, twin of Lillian M.; is an Episcopal clergyman in Hamilton, Ont.

William Ernest White, second son of Simeon H. and Mary S. White, was born 1870 at Belleisle; received his first education at the public school there. He graduated at the University of New Brunswick and then took a course of theology at Toronto, and is now (1906) an Episcopal clergyman under the Bishop of Ontario.

V.—James Arthur, born in 1871; is an Episcopal clergyman in Truro, N. S.

James Arthur White, third son of Simeon H. and Mary S. White, was born 1871, and after receiving his preliminary education studied mechanics at Bellevue College, New York, but through Bishop Burk's preaching was influenced to enter the ministry. He studied at Toronto and Trinity University for several years and has since worked under Bishop Courtnay at Halifax and Pictou.

31

Jacob Dykeman White, sixth son of Vincent and Mary (Dykeman) White, was born at Grand Lake, Queens County, September 6, 1827; married Maria Pevey, daughter of General Pevey, of Eastport, Maine, November 1, 1853; she died January 24, 1894.

He studied medicine at first in St. John with Dr. Fitch, and afterwards at Jefferson College, Philadelphia, where he graduated. He began practice in Eastport, Maine, and was married there. Later he removed to Carleton (now West Side), St. John, and for many years continued to practice his profession there. After the death of his wife, his health failed him, and he was for several

years prior to his death unable to do any business. It is the fortune of few men to be more esteemed by all acquaintances and beloved by all their friends than was he. He had four children, two of whom survived him. His son, Fred. J., resides in Sioux City, U. S. A.

CHILDREN.

I.—William Vincent; died in infancy.

II.—William Pevey; died in infancy.

101. III.—Fred. Johnson, born September 1, 1862; issue, four.

102. Eleanor Pevey, born April 1, 1864; issue, one.

32

Dorcas Elizabeth White, eldest daughter of Vincent and Mary (Dykeman) White, was born at Grand Lake, Queens County, January 22, 1830; married (1) Elisha Gillis, July 9, 1854; he died November 7, 1873; married (2) James Sturgis Marvin, February 14, 1881; she died September 1, 1892.

Children by first husband:

103. I.—Ada Isabella, born March 4, 1858; issue, one.

II.—Deborah A., born January 21, 1860; married Freeman Trefry; issue, three, living in Boston: Guive, Samuel, Charles.

104. III.—Fred. Lincoln, born February 22, 1862; issue, one.

33

Hiram Briggs White, seventh son of Vincent and Mary (Dykeman) White, was born at Belleisle, Kings County, March 4, 1833; married (1) Mary Jane Hayward, October 1, 1857; issue, two; married (2) Mary Adeline Hunter, November 10, 1863; issue, three.

Hiram White was for some time a member of the firm of White Bros. After the dissolution of this firm he and Fred. E. Titus formed a partnership as wholesale grocers. Later this firm of White & Titus went out of business. For some years Hiram has been conducting an agency for the sale of dairy machinery, and assisting in the business of his son, Hunter, who is a successful commission merchant at St. John.

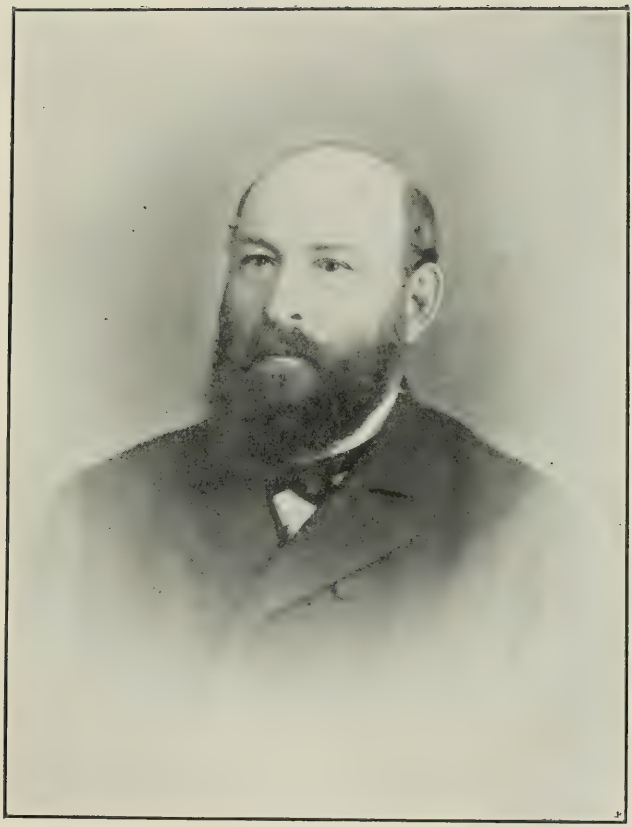

HIRAM B. WHITE.

CHARLES T. WHITE,

Children by first wife:

105. I.—Mary Frances, born November 24, 1859; issue, two.

II.—Alberta Gertrude, born April 2, 1861; unmarried; resides in Boston.

Children by second wife:

III.—Milton G., died in infancy.

IV.—John Hunter, born July 6, 1867; married Lizzie S. Whittekir, June 10, 1896.

V.—George Vincent, born November 28, 1875; resides in Montana, U. S.

34

Deborah Jane White, second daughter of Vincent and Mary (Dykeman) White, was born at Belleisle, Kings County, September 18, 1835; married John L. Gunter, March 2, 1864. He died April 4, 1905.

CHILDREN.

I.—Arthur V., died in infancy.

II.—May W., died February 21, 1867, aged thirteen years.

106. III.—Sarah Alberta, born December 24, 1868; issue, four.

35

Charles Titus White, eighth son of Vincent and Mary (Dykeman) White, was born at Belleisle, Kings County, January 12, 1839; married (1) Mary Ann Hatfield, September 29, 1859; issue, five; she died March 21, 1876; married (2) Susan Davis; issue, two.

He began business as a farmer upon a farm on the south side of the Belleisle Creek, and which was formerly part of the old homestead. Something over forty years ago he went to live in St. John, and became a member of the firm of White Bros. After remaining in St. John between two and three years he went to Sussex and took charge of the firm's store there. While keeping store in Sussex he dabbled in lumbering, and for a few years operated a saw mill at the Portage, Kings County, in company with James Mills. About twenty-five years ago he bought from Benjamin Young the Apple River lumber property, in Nova Scotia. His brother, Samuel Vincent, assisted him as financial backer in the purchase and earlier development of this property,

which under Charles' management and ownership is now one of the largest and best paying lumber industries on the Bay of Fundy. About ten years ago Charles T. White bought from George J. Vaughan the Point Wolfe lumber property, on the New Brunswick shore of the bay, nearly opposite Apple River. This property he still owns and operates with success. He has a residence in Sussex, where he makes his home.

Children by first wife:

107. I.—Simeon Hatfield, born December 4, 1860; issue, seven.
108. II.—Diadama P., born October 9, 1862; issue, two.
109. III.—Gilbert Harley, born September 4, 1869; issue, one.
IV.—Mary Ann, born June 18, 1874; married Sylvester W. Leonard, November 26, 1897; issue, four, all of whom died in infancy.

Children by second wife:

V.—Fred. H., died when nine years old.
VI.—M. Garfield, born September 28, 1881; married Elizabeth Allison Trites, April 4, 1905.

36

William W. Wiggins, eldest son of William Wiggins and Mary (White) Wiggins, was born February 11, 1809; married Esther Burpee, March 5, 1829; died September 5, 1901.

CHILDREN.

I.—William W., married Annie McLean, April 4, 1890.
110. II.—Ernest V.; issue, five.
111. III.—Nathaniel, born April 10, 1830; issue, two.
IV.—Mary E., born March 22, 1832.
V.—Annette, born April 10, 1834.
VI.—Matilda, born January 9, 1837.
VII.—Benjamin, born February 7, 1839.
VIII.—Sophia, born January 9, 1841.
IX.—Solonica, born January 10, 1843.
X.—Victoria, born January 5, 1845.
112. XI.—William, born February 7, 1847; issue, two.

37

Vincent White Wiggins, fourth son of William Wiggins and Mary (White) Wiggins, was born November 24, 1813; married Charlotte E. Wiggins, September 5, 1839; died July 26, 1892.

CHILDREN.

I.—Elizabeth W., born May 28, 1841; married Arthur Branscom, November 3, 1859; issue, five.
113. II.—Mary E., born May 17, 1843; issue, two.
III.—Susan A., born April 6, 1846; married E. Stone Wiggins, August 2, 1864.
114. IV.—Thomas M., born November 7, 1848; issue, five.
115. V.—Caroline, born September 23, 1851; issue, seven.
116. VI.—Alma, born April 4, 1854; issue, two.

38

Daniel S. Wiggins, fifth son of William Wiggins and Mary (White) Wiggins, was born June 3, 1816; married Elizabeth Titus Stone; died September 17, 1873.

CHILDREN.

I.—Ezekiel Stone, born December 4, 1839; married Susie A. G. Wiggins, August 2, 1862.
II.—Ebenezer Gilbert, born January 20, 1841; married Hulda M. McLatchey, March 25, 1866; she died January 13, 1891; he died January 30, 1901.
III.—Andrew Gunter, born August 1, 1846; married Martha Wheeler, March 11, 1871; clergyman.
IV.—Phœbe Amelia, born November 27, 1848; married Gilbert Hooper, May 21, 1871.
V.—Dandelia E.; married Samuel Fuller in 1868.
117. VI.—Mary Lavinia; issue, three.
VII.—Charles M., born January 20, 1860.

39

Martha Ann Wiggins, eldest daughter of William Wiggins and Mary (White) Wiggins, was born June 23, 1822; married Abraham R. Wiggins, September 19, 1840; died in 1902.

CHILDREN.

118. I.—Pervelia A., born March 15, 1844; issue, three.
119. II.—Susan W., born April 17, 1846; issue, four.
120. III.—Hannah, born June 6, 1850; issue, ten.
121. IV.—Sarah, born December 24, 1847; issue, three.
122. V.—Deborah T., born April 23, 1858; issue, ten.
123. VI.—Abraham W., born March 26, 1862; issue, eleven.
124. VII.—Alice M., born March 30, 1865; issue, three.

40

Stephen S. Wiggins, sixth son of William Wiggins and Mary (White) Wiggins, was born December 25, 1824; married (1) Esther Camp, January 1, 1845; married (2) Hannah Cross, October 29, 1871; died December 5, 1891.

Children by first wife:

I.—William Arthur, born November 9, 1845.
125. II.—Margaret Sophia, born February 26, 1848; issue, five.
III.—Isaac C., born September 27, 1850.
126. IV.—Wallace Ernest, born October 27, 1852; issue, six.
126½. V.—Mary Elizabeth, born April 16, 1856; died young.
127. VI.—Annie Pintard, born September 9, 1859; married R. E. Achom, January 4, 1887.
127½. VII.—George Stephen, born August 4, 1861; issue, seven.

Children by second wife:

VIII.—Solomon Camp, born November 10, 1872.
IX.—Esther Eloise, born September 7, 1874; married H. B. Scott, September 20, 1899.
X.—Lila Eldora, born April 19, 1876.
128. XI.—Hannah M., born February 26, 1878; married John Marston; issue, two.

41

Sophia M. Wiggins, second daughter of William Wiggins and Mary (White) Wiggins, was born June 18, 1827; married (1) Alexander McIntosh, February 1, 1844; married (2) James Hughes, June 12, 1877; died January 16, 1904.

CHILDREN.

I.—Daniel O., born April 28, 1851.
II.—William V., born February 8, 1853.
129. III.—Grace B., born January 28, 1855; issue, five.
IV.—Stephen A., born May 30, 1857; married Agnes R. McKinley, November 3, 1882.
130. V.—Helen V., born September 3, 1859; issue, eight.
131. VI.—Mary L., born January 26, 1863; issue, seven.

42

Elizabeth S. Wiggins, third daughter of William Wiggins and Mary (White) Wiggins, was born September 1, 1830; married William N. Little, August 12, 1852; died July 13, 1895.

CHILDREN.

132. I.—Amelia E., born June 28, 1853; issue, nine.
133. II.—Elvira A., born October 18, 1854; issue, eleven.

43

Esther C. Wiggins, fourth daughter of William Wiggins and Mary (White) Wiggins, was born April 11, 1832; married Charles A. Wiggins, October 1, 1852; died August 31, 1880.

CHILDREN.

I.—Celia M., born June 10, 1858; married Thomas Wiggins, February 20, 1889.
134. II.—Wilford Hempson, born December 19, 1861; issue, five.
III.—Lillas A., born January 27, 1863.
IV.—Margery S., born March 8, 1866.
V.—Charlotte E., born May 24, 1868.

44

Deborah Schofield Wiggins, fifth daughter of William Wiggins and Mary (White) Wiggins, was born April 30, 1835; married James Cody; died September 25, 1893.

CHILDREN.

.. I.—Louise M., born January 12, 1854; married Sherman Williams, April 10, 1874; issue, two.
135. II.—Stanley W., born November 8, 1856; issue, five.
III.—James W., born October 4, 1859; married Jemima Roice, October 10, 1890; no issue.
IV.—Minnie M., born May 29, 1865; married Milton Spragg, September 20, 1885; issue, one.
V.—Wilford W., born May 27, 1868; married Katherine Powers, October 4, 1894; issue, one.
VI.—Hiram N., born October 6, 1870; married Nellie Smith, September 9, 1895.
VII.—Charles E., born July 6, 1874; married Nora Sullivan, June 6, 1897; issue, two.
VIII.—Jennie M., born February 26, 1877; married Joseph Rice, January 4, 1899; issue, one.

45

Mary Victoria Wiggins, youngest child of William Wiggins and Mary (White) Wiggins, was born November 4, 1837; married Daniel Mott, September 14, 1861.

CHILDREN.

I.—Elgin E., born September 28, 1862; unmarried.
136. II.—Esther M., born May 1, 1864; issue, six.
137. III.—Marshal E., born March 9, 1866; issue, two.
138. IV.—Clarence H., born June 1, 1868; issue, five.
139. V.—Minnie E., born May 12, 1872; married Robert Wasson, February 16, 1899; issue, two.
VI.—Mary E., born May 8, 1876; unmarried.
VII.—William N., born October 20, 1881; unmarried.

46

Lucretia Briggs, eldest daughter of Susan White and Hiram Briggs, was born 1816; married Robert Orchard, July 20, 1833; died March 25, 1903.

CHILDREN.

140. I.—Hiram, born May 4, 1833; issue, six.
141. II.—William, born May 27, 1836; died February 4, 1904; issue, six.
142. III.—Thomas, born May 9, 1838; issue, three.
IV.—George, born May 16, 1840; married (1) Sarah Smith; married (2) Sarah Boil in 1887; no issue.
143. V.—John, born April 14, 1842; issue, fifteen.
144. VI.—Samuel, born March 4, 1844; issue, five.
145. VII.—Rebecca A., born May 20, 1848; issue, seven.
146. VIII.—Emma Jane, born August 15, 1850; issue, seven.
147. IX.—Mary A., born March 12, 1852; issue, eight.
X.—Louise, died in infancy.
XI.—Robert, died in infancy.
XII.—James, died in infancy.
XIII.—Oswald, died in infancy.

47

Mahala Briggs, second daughter of Susan White and Hiram Briggs, was born March 3, 1819; married (1) Mordecai Starkey, February 3, 1835; issue, five; married (2) Charles H. Jacobs in 1853; married (3) S. M. Boon in 1894.

CHILDREN.

I.—Hiram, born December 8, 1836; married Sally Stevenson.
II.—Thomas G., born December 31, 1838; married Charlotte Cody.
III.—Melissa Jane, born March 12, 1841.
IV.—Louise, born May 8, 1844; married Edward White, a son of Philip White, 1852.
V.—Matilda Ann, born August 3, 1846; married James Patterson; issue, one daughter, Mahala Esther.

48

Sarah H. Briggs, third daughter of Susan White and Hiram Briggs, was born 1821; married George Ramsey.

CHILDREN.

I.—Hannah S., born December 17, 1839; married John Manzer.
II.—George W., born August 22, 1840.
III.—Amos S.
IV.—John.
V.—Sarah.
VI.—Isaiah.

49

Stephen Briggs, eldest son of Susan White and Hiram Briggs, was born 1823; married Amanda Bennison; died November 6, 1903.

CHILDREN.

I.—Mary A.; married Samuel Girvan.
II.—Adeliza M.; married Hugh McLean.
III.—Charles L.; married Mary A. Girvan.
IV.—George H.; married Sarah Burpee.
V.—Susan; married Andrew Stewart.
VI.—Henry; died, aged twenty-three.
VII.—Alfred W.; married Jennie Ramsey.
VIII.—Samuel W., married Esther Smith.
IX.—Lucretia; married Isaac Baird.
X.—Carrie; married Price Mallory.

50

Alfred Briggs, second son of Susan White and Hiram Briggs, was born 1825; married Johanna Elsworth.

CHILDREN.

I.—Matilda.
II.—Leander.
III.—Henry.

51

Charlotte Briggs, fourth daughter of Susan White and Hiram Briggs, was born October 11, 1826; married Robert Orchard in 1846; died October 5, 1862.

CHILDREN.

I.—Elizabeth, born October 8, 1848.
II.—Clarissa, born November 18, 1850.
III.—James, born January 15, 1853.
IV.—Susanna A., born May 9, 1855.
V.—Frederick W., born May 7, 1858.
VI.—Harry S., medical doctor.
148. VII.—Samuel B., born January 19, 1861; issue, five.

52

Diademia Briggs, youngest daughter of Susan White and Hiram Briggs, was born February 9, 1837; married James MacDougald, April 22, 1856.

CHILDREN.

I.—Ida Evelyn, born September 18, 1857.
149. II.—Annie, born June 22, 1859; issue, three.
150. III.—Grace Elizabeth Newton, born December 23, 1862; issue, three.
IV.—Alma, born October 18, 1865.
V.—Susanna, born August 12, 1868.
VI.—Frederick B., born January 11, 1875.
VII.—Geraldine E., born April 16, 1877.

53

Rose Ann Manzer, second daughter of Sarah White and Henry Manzer, was born 1823; married Ebenezer Burpee in 1845; issue, one.

CHILDREN.

151. I.—Elizabeth A., born September 2, 1849; issue, three.

54

Mary Lester Manzer, third daughter of Sarah White and Henry Manzer, was born April 12, 1827; married John Hutchinson, November 30, 1847.

CHILDREN.

I.—George, born October 11, 1848; never married.
152. II.—Rose Ann, born November 2, 1851; issue, four.
153. III.—Clara P., born October 10, 1852; issue, nine.
154. IV.—Lena W., born November 19, 1854; issue, three.
155. V.—James F., born February 28, 1857; issue, seven.
VI.—John, born March 7, 1861; married Annie Henderson; issue, one daughter, Agnes.
156. VII.—Margaret, born September 10, 1863; issue, six.
157. VIII.—Bertha F., born October 11, 1865; issue, four.

55

Amelia Jane Manzer, fourth daughter of Sarah White and Henry Manzer, was born March 12, 1831; married Joseph B. Withrow, December 7, 1848.

CHILDREN.

I.—Sarah Ann, born October 26, 1850; married Sidney B. Lawton, December 25, 1889; issue, none.
II.—Eliza Jane, born November 20, 1852; married Arthur Clarkson, February 21, 1877; issue, one son, Freeman L., born July 30, 1880.
158. III.—Amos Manzer, born September 27, 1854; issue, two.
IV.—Samuel McGregor, born November 10, 1856; married (1) Grace Crocker, December, 1880; issue, one child, Orphax, born January 14, 1882; married (2) Alma Holder, April 28, 1892; issue, one son, Leslie H., born in June, 1893.
159. V.—Ada E., born February 20, 1860; issue, five.
160. VI.—Amelia M., born April 28, 1862; issue, two.
VII.—Mary A., born October 19, 1875.
VIII.—Oswald C., born January 12, 1878; married Maud Martin, December 31, 1903; no issue.
IX.—Mabel, born October 1, 1880; married to Percy Gregory.

56

Deborah Tilton Manzer, fifth daughter of Sarah White and Henry Manzer, was born March 2, 1833; married (1) Daniel Withrow, December 7, 1848; issue, one son; married (2) Nelson Hallock in 1876; issue, one daughter; married (3) Britt; issue, one son.

Children by first marriage:

I.—Isaac, born March 31, 1851.

Children by second marriage:

II.—Adelaide; married Stephen Burpee; issue four.

Children by third marriage:

III.—One son.

57

Samuel White Manzer, youngest child of Sarah White and Henry Manzer, was born 1840; married Harriett Chemberlain in 1861; died in 1873.

CHILDREN.

I.—Lucinda.

161. II.—Lena, born June 10, 1866; issue, four.

III.—William Manzer, born June, 1868; issue, one daughter, Nellie.

IV.—Deborah T. Manzer; married ——— Britt.

V.—Lizzie Manzer, born 1872; married Alexander Traverse; issue, four.

58

Frances E. Wilson, eldest child of Deborah Tilton (White) and Samuel Wilson, born March 23, 1817; married Elizabeth A. Black; died April 10, 1903; issue, six.

CHILDREN.

I.—George Henry, born April 23, 1840; was drowned, August 13, 1856.

162. II.—William Edward, born August 17, 1842; issue, four.

163. III.—Albert DesBrisay, born March 17, 1845; issue, two.

164. IV.—Amos Perley, born August 23, 1847; issue, four.

165. V.—Amon A., born January 21, 1850; issue, six.

166. VI.—Priscilla L., born May 18, 1852.

167. VII.—Zepheniah, born September 18, 1854.

VIII.—George Alfred, born February 13, 1857.

59

Eliza J. (Wilson) Black was born September 22, 1819, and married William Black; issue, ten.

CHILDREN.

I.—Matilda, married Albert D. Wilson, who died at St. John.
II.—William H.; married Charlotte Akerley.
III.—James A.; married Mary Straight.
IV.—Sarah, married Rev. F. S. Todd; died about 1902.
V.—Mary.
VI.—Edith.
VII.—Samantha; married W. Anderson.
VIII.—Alfred S.
IX.—Alma.
X.—Asa L.

60

Eleanor A. Wilson was born February 18, 1822; married Samuel Black, and died October 5, 1904; issue, nine.

CHILDREN.

I.—Julia S., born May 6, 1842.
II.—Mary E., born January 11, 1844.
III.—Emily L., born March 12, 1846.
IV.—Noah D., born March 12, 1849.
V.—George S., born September 29, 1851.
VI.—Delbert B., born June 27, 1854.
VII.—Adelaide, born March 14, 1856.
VIII.—Alwilda E., born May 7, 1859.
IX.—Thomas A. W., born August 24, 1863.

61

Vincent Wilson, fifth child, and third son of Deborah Tilton (White) and Samuel Wilson, was born December 8, 1826; married Margaret D. Black, January 2, 1856; issue, eleven.

CHILDREN.

I.—Eleanor H., born October 20, 1856; married A. C. Chase, December 22, 1886.
II.—Herbert S., born April 9, 1859; married Delila Trecartin, December 21, 1887.

III.—Rebecca J. T., born August 13, 1861; married Solomon Hamm, November 19, 1881.
IV.—Jacob A., born November 9, 1863; married Jennie Parneby, July 7, 1891.
Eva O, born July 6, 1866; married Fred Black.
VI.—Deborah T. I., born October 13, 1868; married Ernest D. Starky, March 11, 1886.
VII.—Amasa M., born November 5, 1871; married Ola J. Strong, November 9, 1898.
VIII.—Rachel B., born August 21, 1873; married Charles Gilchrist, May 24, 1894.
IX.—Hilda F. C., born November 4, 1875.
X.—Hiersey S. born December 14, 1877.
XI.—Hessie L., born January 23, 1883.

62

Samuel Wilson, fourth son of Deborah Tilton (White) and Samuel Wilson, was born December 8, 1830. He married Annabelle Cameron, April 7, 1863; issue, five.

CHILDREN.

I.—Adena, born June 26, 1865; married Harding Fowler, who died 1904.
II.—Frederick P., born September 9, 1866.
III.—Victoria J., born June 29, 1868.
IV.—Wilmot W., born April 7, 1872.
V.—Florence S., born 1870.

63

Jacob Wilson, sixth son of Deborah Tilton (White) and Samuel Wilson, married Lauretta Little, daughter of —— Little, M. D.; issue, nine.

CHILDREN.

I.—John Overton.
II.—Eliza.
III.—Daniel.
IV.—Alice.
V.—Charles B.
VI.—Edson M.
VII.—Willard L.
VIII.—Jennie.
IX.—Jessie.

64

James H. Wilson, eighth son of Deborah Tilton (White) and Samuel Wilson, was born February 6, 1837, and married Deborah Ann Belyea; issue, six.

CHILDREN.

Annie; married to Patch.
II.—Penery.
III.—Douglas.
IV.—Frances.
V.—Alma; married Henry Porter.
VI.—Herman.

65

Phœbe E. Fairweather, eldest daughter of Eleanor White and Jedediah Fairweather, was born September 10, 1824; married Patrick Lemon, January 10, 1842.

CHILDREN.

168. I.—Sophia A., married to Andrew Long; issue six.
II.—Phœbe I., married William S. Cody; issue, one daughter, Ella.
169. III.—Emma L.; issue, seven.
IV.—Alice D., married Duncan Beaton.
170. V.—Ainsley; issue, four.
VI.—Mary S., married Odbur Colwell.
171. VII.—John T.; issue, five.
172. VIII.—Hiram C.; issue, two.
IX.—Alberta L., married Ernest Boothman.

66

Nelson Fairweather, eldest son of Eleanor White and Jedediah Fairweather, married Bridget McCamley.

CHILDREN.

I.—Sarah.
II.—Jedediah, married Isabel Hoar.
III.—Rosette, married —— Hopkins.
IV.—William, married —— Kinnear.
V.—Nelson, unmarried.

67

Mary Fairweather, second daughter of Eleanor White and Jedediah Fairweather, married Joel Crawford.

CHILDREN.

I.—Samuel, married Margaret Fisher.
II.—Mary, married James Jones.
III.—Charles, married —— Keirstead.

68

Emma J. Fairweather, third daughter of Eleanor White and Jedediah Fairweather, married John Secord.

CHILDREN.

I.—Margaret, married Charles Stevens.
II.—Ella, married James Strong.
III.—James W., unmarried.

69

Adelaide Fairweather, fourth daughter of Eleanor White and Jedediah Fairweather, married Mariner Kinnear.

CHILDREN.

I.—Emma, married Joseph McGrath.
II.—Margaret, married Joseph McGrath.
III.—Ida, married Robert Thompson.
IV.—William, married Kate Horsman.

70

Margaret Fairweather, fifth daughter of Eleanor White and Jedediah Fairweather, married Gilbert Wiggins.

CHILDREN.

I.—Eben.
II.—Hedley.
III.—Diademia, married Benjamin Barrett.
IV.—Elsie, married —— Higgens.
V.—Mary, unmarried.

71

Eliza Fairweather, youngest daughter of Eleanor White and Jedediah Fairweather, married Robert Thorne.

CHILDREN.

I.—Douglas.
II.—Cecelia.
III.—Beatrice, married George Payne.
IV.—Valencia, married —— Morgan.

EIGHTH GENERATION.

72

De Lesdermir Hardwood White, eldest child of William Edward and Catherine (Marshall) White, was born October 15, 1840; married Autley Bulyea, October 24, 1866, and resides at Tilbury, Kent County, Ontario.

CHILDREN.

I.—Catherine Augusta M., born October 27, 1867; married Joseph Beno, January 22, 1896.
II.—Albert Edward, born December 20, 1868.
III.—Miriam Amelia, born March 2, 1871.
IV.—Charles Frederic, born October 6, 1876; died in infancy.
V.—Louisa A., born July 19, 1878; died in infancy.
VI.—George Douglas, born March 10, 1882.
VII.—Edgar H., born December 16, 1884; died in infancy.

73

Samuel White Robertson, eldest son of John Robertson and Charlotte (White) Robertson, was born December 13, 1830; married Ellen Gibson, February 11, 1858; died July 31, 1895.

CHILDREN.

173. I.—Lillie S., born March 30, 1859; issue, three.
174. II.—Charles M., born April 23, 1862; issue, four.
III.—Annie M., died in infancy.
IV.—Wm. A., died in infancy.
V.—Caroline J., died in infancy.
VI.—Fred. J., died in infancy.
VII.—Douglas H., died in infancy.

74

John Marshall Robertson, second son of John Robertson and Charlotte (White) Robertson, was born September 28, 1832, and married Sarah Manzer.

CHILDREN.

I.—Ida D., married Henry Boon.
II.—Florence, married James Boon.
III.—Maggie G., married Edward Armstrong.
IV.—William.
V.—Harry, married —— Lawson.
VI.—Odbur, married Elizabeth Layton.

75

Annie Louise Robertson, second daughter of John Robertson and Charlotte (White) Robertson, was born February 4, 1838, and married George Sharpe.

CHILDREN.

I.—Edward M.
II.—William A.
III.—Louis.
IV.—Herbert M.
V.—Fred.
VI.—Flora L.

76

George Gordon Byron Robertson, fourth son of John Robertson and Charlotte (White) Robertson, was born January 23, 1840; married Almira Wade, August 16, 1863; died September 21, 1899.

CHILDREN.

175. I.—Harry S., born April 24, 1865; issue, three.
176. II.—Ernest L., born October 6, 1867; issue, three.
177. III.—John R., born September 21, 1871; issue, two.
IV.—Stanley E., born February 11, 1884.

77

Philip White, eldest son of Samuel and Margaret (Davis) White, was born January 24, 1839; married Mary Simonds, February 6, 1867.

CHILDREN.

I.—Lilla, born February 15, 1870; died June 6, 1884.
II.—George, born March 19, 1872; married Clara M. Titus, August 20, 1902.
III.—Amelia Olive, born December 8, 1873.
IV.—Mary E. Maud, born October 20, 1875.
V.—Florence Ethelene, born September 11, 1887.
VI.—Emma Blanche, born May 13, 1880.
VII.—Walter Phillip, born October 24, 1885.

78

John Davis White, second son of Samuel and Margaret (Davis) White, was born August 7, 1840; married Euphemia D. Akerley, December 30, 1863.

CHILDREN.

I.—Fred.
II.—Charles.
III.—Herbert.
IV.—Ethelbert.

79

William S. White, fourth son of Samuel and Margaret (Davis) White, was born February 22, 1848; married Jean Jackson, September 19, 1871.

CHILDREN.

I.—Walter.
II.—Gertrude.
III.—Lottie.
IV.—May.

80

Charles G. White, fifth son of Samuel and Margaret (Davis) White, was born November 7, 1849; married Florence Goin, November 3, 1878.

CHILDREN.

I.—Vera.
II.—Olie.
III.—Irma.
IV.—Henry D., born May 27, 1853; married to Cornelia Norton, September 7, 1884; issue one, Louis.

81

George A. White, eldest son of John L. and Lucy (Corning) White, was born August 10, 1845; married Eleanor J. Pike, August 15, 1876.

CHILDREN.

I.—James B.
II.—George M.
III.—John S.
IV.—David A.
V.—William H. N.
VI.—Lucy E.
VII.—Julia A.
VIII.—Ethel M.
IX.—Edith C.

82

Benjamin Lorenzo Dow White, second son of John L. and Lucy (Corning) White, was born July 4, 1849; married Catherine A. Livingston.

CHILDREN.

I.—William Henry, born April 30, 1866; married Loretta B. Walker.
II.—Norman Malcolm, married Maggie Laskey.
III.—Matilda Jane, married Charles Okely.
IV.—Lucy Henrietta, married —— Dross.
V.—James Theodore, married Dora Fullerton, June, 1903.
VI.—Lilly E., married Merritt Straight.
VII.—Louise.
VIII.—Clarence.
IX.—Myrtle.

83

Charles W. Nichols, eldest son of Charles E. Nichols and Sarah G. (White) Nichols, was born September 29, 1860; married Melinda A. Williams, July 22, 1896.

CHILDREN.

I.—Clement F., born July 27, 1897.
II.—Lillian G., born May 13, 1898.
III.——Hazel M., twin sister of Lillian G.

84

Kirk C. Nichols, second son of Charles E. Nichols and Sarah G. (White) Nichols, married Rebecca Williams, September 28, 1898.

CHILDREN.

I.—Rowena P., born November, 1900.
II.—Alfred G., born September 16, 1903.

85

Peter White, second son of John Tilton White and Bridget (Rogers) White, was born December 12, 1834; married Elizabeth W. Amos, January 3, 1869; resides in San Francisco, U. S.

CHILDREN.

I.—Mabel Tilton, born February 13, 1870; married Charles G. Sebury, June 30, 1893.

86

Jacob Wiggins White, third son of John Tilton White and Bridget (Rogers) White, was born April 14, 1836; married Sarah E. Babbit, July, 1868; resides in San Francisco, U. S.

CHILDREN.

178. I.—Arthur Edwin, born June 30, 1873; issue, two.
II.—Charles Harry, born June 23, 1875.

87

Charlotte Ann White, eldest daughter of John Tilton White and Bridget (Rogers) White, was born July 19, 1838; married Joseph McDonald; issue, five.

CHILDREN.

I.—Alice.
II.—Egbert.
III.—Wilmot.
IV.—Annie.
V.—William.

88

Asa Leander White, fourth son of John Tilton White and Bridget (Rogers) White, was born May 1, 1842; married Linda W. Amos, November 29, 1876; resides in San Francisco, U. S

CHILDREN.

I.—Florence Pauline, born April 16, 1879.
II.—William Thornton, born May 26, 1881.

89

Lemuel Wilmot White, youngest son of John Tilton White and Bridget (Rogers) White, was born March 26, 1846; married Mary Ferris, January 18, 1881; died April 7, 1894.

CHILDREN.

I.—Clifford C., born November 30, 1883.
II.—Wesley W., born March 20, 1885.
III.—Linda M., born March 27, 1886.
IV.—Peter W., born November 29, 1888.

90

Caroline R. White, second daughter of Samuel Vincent White and Mary B. (Scribner) White, was born August 12, 1853; married Wellington Cox, October 3, 1877.

CHILDREN.

I.—Mary E., born September 8, 1881.
II.—Fred. W., born May 26, 1885.

91

Harry F. White, sixth son of Samuel Vincent White and Mary B. (Scribner) White, was born September 22, 1864; married Sarah Mowatt, July 18, 1881.

CHILDREN.

I.—Ida E., born October 13, 1883.
II.—Maud C., born March 20, 1885.
III.—Samuel W., born September 20, 1886.
IV.—Ford W., born January 21, 1890.
V.—Bessie M., born September 27, 1891.

92

George Harding White, eldest son of Gilbert and Julia Elvira (Flewwelling) White, was born December 2, 1839; married Frances A. Cougle; issue, seven.

George H. White, during six or seven years before his coming of age, lived with his uncle, James E. White, in Sussex, and was a clerk in the store of W. H. & J. E. White at that place. Shortly after attaining his majority he went into business on his own account, opening a general store at Sussex. For upwards of forty years he continued to carry on at Sussex the business of a merchant, and during a great part of that time was largely interested in lumbering. He was in partnership for short terms successively with George H. Barnes, John Humphreys, James Titus, and Simeon H. White. He is largely interested in the Flewwelling Manufacturing Company at Hampton. He is one of the most prosperous and successful business men of Sussex, and to his energy and enterprise that thriving town owes largely its rapid growth and development. He is now retired from active work, other than the considerable labor involved in looking after his investments. He is one of the principal contributors to the support of the Baptist church in Sussex.

CHILDREN.

I.—Harry Gilbert, born October 15, 1861; died December 24, 1862.
II.—Julia A., born October, 1863; died August 25, 1897.
III.—Laura May, born November 22, 1865; married John H. Morrison; issue, one son, George.

GEORGE H. WHITE.

H. A. WHITE.

IV.—Gilford Harding, born August 22, 1868; married 1905, Mrs. Alice Ferguson.

179. V.—Abbie M., born January 3, 1871; issue, four.

VI.—George Hammond, born June 30, 1872; married Effie Kelly.

VII.—James, born in 1876; died in infancy.

92½

Henry Asa White, second son of Gilbert White and Elvira (Flewwelling) White, was born January 2, 1845, at Grand Lake. He began business at St. John as a grocer. After a few years he removed to Sussex and kept a general store there. Some years ago he sold out his store business to S. H. White & Co., and since then has been engaged in the insurance business. He is a Presbyterian, and an active worker in that church. He married Eliza A. Fairweather, January 4, 1866, who died September 12, 1904. He had no issue.

93

Gilbert James Coulter White, son of Gilbert and Eleanor Ann (Gillis) White, was born February 18, 1859; married Mary Elizabeth Blanchard, of Windsor, N. S., March 25, 1886; is now pastor of a Baptist church at Lethbridge, Alberta, Canada; issue, four.

CHILDREN.

I.—Gilbert Vincent, born April 11, 1887.

II.—Eleanor Randall ,born June 7, 1888.

III.—Margaret Timilin, born September 17, 1891.

IV.—Miriam Coulter, born January 5, 1896; died in infancy.

94

Walter Woodworth White, M. D., son of Vincent S. and Charlotte White, was born in the city of St. John, N. B., December 14, 1862, was educated at the public schools in that city, and at the University of New Brunswick, at which latter institution he graduated B.A., in 1882, taking honours in classics and natural science. Graduated M. D. C. M. at McGill in 1884, and the same year was admitted by the last mentioned university, B. A., *ad eundum.* Began the practice of medicine and surgery in St. John in 1887 and has since that date continued to reside and practise his profession in that city where he is recognized as one of its leading physicians. Was

for eleven years physician and surgeon on the staff of the General Public Hospital and is now on the commission of that Institution. He has been a member of the School Board about twelve years and is a Director of the Bank of New Brunswick and a partner with John E. Moore in the enterprising and successful business firm of V. S. White & Co. Was Alderman for Wellington Ward for several years and was elected Mayor of the City in 1892 and held that office for four consecutive years. Was twice elected by acclamation, he has been active in the militia and is now Lieutenant Commanding. In politics he is a Conservative; in religion he is Episcopalian. June 14, 1863, he married Helen G., daughter of H. D. Troop.

CHILDREN.

I.—Douglas Vincent, born April 18, 1895.
II.—Mary Woodworth, born February 25, 1897.
III.—Edith deSoyres, born January 30, 1898.
IV.—Constance St. John, born April 1, 1904.

95

Julia Elvira White, eldest child of William Henry White and his second wife, Eliza Jane Hatfield, was born January 28, 1852; married John E. Irvine, October 16, 1874.

CHILDREN.

180. I.—Mary Edna, born December 25, 1875; issue, three.
II.—William Henry, born February 25, 1878.
III.—Arthur M., born July 12, 1886.
IV.—Kenneth J., died in infancy.
V.—Helen S., born April 1, 1885.

96

Marianna White, second daughter of William Henry White and Eliza Jane (Hatfield) White, was born July 10, 1855; married William B. McKay, September 3, 1879.

CHILDREN.

I.—Violet E., born April 5, 1882.
II.—Grace W., born February 20, 1884.
III.—Gordon B., born November 25, 1887.

WALTER W. WHITE.

97

Danlel Wesley Hatfield White, born February 16, 1860, only son of WiliiamHenry and Eiiza Jane Hatfield. Early education recived at the Sussex Grammar school. Afterwards a two years' course at the Mount Allison Colleges. Learned telegraphy and railroading at Sussex I. C. R. Station. Opened the first book, stationery and printing estabiishment at Sussex, and after disposing of the same began the study of medicine and dentistry at Philadelphia, Pa., taking a six years' course and graduating from both colleges in April, 1886. Returning in the same year took a post praduate course and entered the college hospital as resident physician.

Began the practice of medicine and dentistry at Dartmouth, Nova Scotia, after having passed the Dalhousie medical matriculation examination and registering; remained two years. Move dto St. Stephen, N. B., and after practising his profession returned to Sussex, N. B. Was appointed one of the Dental Council of New Brunswick; resigned from office after two years. Appointed coroner for the county of Kings, N. B., June 3, 1892. Took post graduate course at the Chicago Dental College, receiving a diploma therefrom; also took special lectures at the Rush Medical College of Physicians and Surgeone and Cook County Hospital of Chicago. Married to Margaret Louise Gillespie of St. George, Charlotte County, N. B., April 23, 1883, having four children.

CHILDREN.

I.—Harold Gillespie, born February 3, 1884.
II.—Jean Eileen, born June 30, 1886.
III.—Katherine Louise, June 14, 1888.
IV.—Frank Havelock, October 4, 1890.

98

Laura Eliza White, third daughter of Willian Henry White and Eliza Jane (Hatfield) White, was born March 8, 1867; married Clarence Spooner, January 22, 1890.

CHILDREN.

I.—Alice K., born November 29, 1890.
II.—Dorothy C., born November 12, 1892.
III.—Doris L., born August 28, 1894.

99

Augusta Amanda White, eldest child of James Edward White and Margaret (Scott) White, was born February 23, 1850; married G. Ernest Fairweather, September 27, 1876.

CHILDREN.

I.—Margaret Winnifred, born July 31, 1884.

100

Albert Scott White, son of James E. White and Margaret (Scott) White, was born in Sussex, 12th April, 1855. His father removed with his family to St. John in 1857. After attending the Varley school in that city from his tenth until his fourteenth year, he went to Sackville Academy in 1869, and graduated in arts at Mount Allison College, May, 1873. Shortly after graduating, he managed for a year the business of the St. John Rope-walk, but, during this year, employed his spare time in the study of law. In 1876 he entered Harvard law school as a senior, and there took LL. B. degree in 1877. He at once began to practice law in Sussex, and has ever since continued to reside and practice his profession at that place.

In 1886 he was elected to the legislature as one of the representatives of Kings County, and was returned as representative for that county in six successive elections—twice by acclamation.

In 1889 he was unanimously elected speaker of the legislature, and three years later became solicitor-general in the Blair administration. This office he continued to hold throughout the remainder of the Blair administration, and all of the Mitchell administration, becoming attorney-general upon Mr. Emmerson's assuming the premiership. He resigned his seat to contest, in the Liberal interest, the united Counties of Queens and Sunbury in the Dominion election of 1900, but was defeated. In 1900 he was appointed chairman of the commission to revise and consolidate the New Brunswick public statutes. He also drafted for the Dominion Government the Railway Act, 1903, which provides for the establishment of the present Board of Railway Commissioners, and revises and consolidates the existing railway law of Canada. He holds the honorary degree of Doctor of Laws from Mount Allison College. In 1892 he married Ida M., daughter of David Vaughan, of St. Martins; has one son, Donald Vaughan White; is a Methodist, and a Liberal in politics.

CHILDREN.

I.—Donald Vaughan, born May 8, 1895.

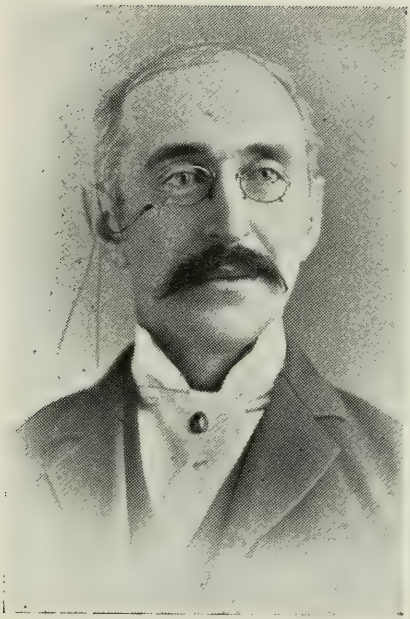

HON. ALBERT S. WHITE.

OSCAR B. WHITE.

100½

Oscar Brunswick White, second surviving son of James E. White and Margaret (Scott) White, was born October 9, 1864 at St. John, N. B., where after receiving an education in the public schools there he was a student at Mount Allison Sackville Academy for two years, and at the School of Technology in Boston, U. S., one year, he was then engaged with the Brush Electric Company, Cleveland, about four years, and as an expert superintended the introduction of electric light plant in several towns and factories. He returned to St. John and entered into partnership with Geo. H. Waring as machinists and foundrymen under the name of Waring, White and Company. They elected those buildings at Lower Cove, and purchased from the Kingsley Boiler Company their building and plant all of which is now occupied by the St. John Iron Works Co. He soon bought out Geo. H. Waring's interest, and continued the management under the same name for nine years when the business was taken over by the St. John Iron Works Co., and he was engaged by the Burrell Johnson Co. of Yarmouth, N. S., then for two years as their manager. Soon after leaving that firm he went west and is now farming in Souris, Manitoba.

101

Fred. Johnson White, third son of Jacob Dykeman White and Maria (Pevey) White, was born September 1, 1862; married Jean M. Gilmour, and resides in Sioux City, U. S. A.

CHILDREN.

I.—Margaret M., born April 22, 1887.
II.—Charles K., born August 28, 1889.
III.—Frederick G., born June 25, 1891.
IV.—Pevey D., born September 16, 1902.

102

Eleanor Pevey White, only daughter of Jacob Dykeman White and Maria (Pevey) White, was born April 1, 1864; married James E. Cowan, July 4, 1893.

CHILDREN.

I.—Maria Pevey, born August 3, 1894.

103

Ada Isabella Gillis, eldest daughter of Elisha Gillis and Dorcas Elizabeth (White) Gillis, was born March 4, 1858; married Benjamin F. Merritt, September 14, 1881.

CHILDREN.

I.—Bessie M., born October 29, 1889; died February 4, 1896.

104

Fred. Lincoln Gillis, only son of Elisha Gillis and Dorcas Elizabeth (White) Gillis, was born February 22, 1862; married Susan M. Slipp, January 21, 1891.

CHILDREN.

I.—Gertrude M., born July 1, 1894.

105

Mary Frances White, eldest daughter of Hiram Briggs White and Mary Jane (Hayward) White, was born November 24, 1859; married Rev. Charles W. Hamilton; she died July 19, 1893.

CHILDREN.

I.—Henry Hayward, born July 21, 1881.
II.—Frances Gertrude, born August 17, 1888.

106

Sarah Alberta Gunter, second daughter of Deborah Jane (White) Gunter and John L. Gunter, was born December 24, 1868; married Dr. James A. McIntyre, March 1, 1893.

CHILDREN.

I.—Annie Enid, born November 13, 1894.
II.—Bessie Jane, born September 16, 1896.
III.—Miriam Gunter, born October 16, 1898.
IV.—Haldane McGregor, born July 8, 1904.

107

Simeon Hatfield White, eldest son of Charles Titus White and Mary Ann (Hatfield) White, was born at Belleisle, December 4, 1860; married (1) Edna Hallett, November 21, 1883; she died May 29, 1891; issue, one daughter; married (2) Grace Hallett, sister to his first wife, May 8, 1895; she died May 10, 1897; issue, two; married (3) Ida M. Fairweather, December 8, 1897; issue, three.

SIMEON H. WHITE, Junior.

Simeon H. White's father, Charles T., moved, with his family, to St. John, remaining there two years. He then moved to Sussex, where Simeon H. has continued to reside up to the present time. Received his education at the common school, Sussex. Went to work in the store of G. H. White at the age of sixteen, remaining with him as employe about one and one-half years. Was then with his father, as clerk, for about three years. He then went into business with G. H. White as partner, the firm's name being G. H. White & Co., which partnership existed for about two and one-half years. Started business on his own account one year after dissolving partnership with G. H. White, continuing business for himself for about five years. Then took into partnership with him A. L. Price and W. J. Mills. After three years, bought out A. L. Price's interest, the firm's name always being S. H. White & Co. This firm continued until some five years ago, when an amalgamation took place of the firms of G. H. White & Co., Huestis & Mills, and S. H. White & Co., under the corporate name of The Sussex Mercantile Co., Ltd., with Simeon H. White as president.

In the past ten years he has established the following businesses, which are all at the present time (1905) in a flourishing condition, viz.:

The Alma Lumber & S. B. Co., whose property is located in Albert County, Parish of Alma, with the mill, store and shipping port at Alma, on the Upper Salmon River.

The Little Salmon River Lumber Co., whose property is situated on Little Salmon River, St. John County.

The Havelock Lumber Co., whose property is situated on Thorne's Brook and the Canaan River, Kings and Queens Counties.

The Pollet River Lumber Co., whose property is situated on the Pollet River, in Albert and Westmorland Counties.

The Sussex Manufacturing Co., doing a general iron and woodworking business in Sussex.

The Sussex Packing Co., packers of pork and canners of meats and vegetables.

The Sussex and Chelmsford Spring Co., bottlers of non-alcoholic beverages.

The Maritime Dairy Co., having about twenty different butter and cheese factories.

Of all of these companies Simeon H. White is president, and in most cases general manager. He is financially interested in numerous other business enterprises, and, in a word, is one of the most active and successful business men in the Province.

Children by first wife:

I.—Della, born October 27, 1886.

Children by second wife:

II.—Claude P., born November 25, 1895; died in infancy.

III.—Ralph Waldo, born April 28, 1897.

Children by third wife:

IV.—Helen Gertrude, born December 23, 1898.

V.—Charles Percy, born February 16, 1900.

VI.—Frances Hallett, born July 25, 1902.

VII.—Edna, born May 17, 1904.

108

Diadama P. White, eldest daughter of Charles Titus White and Mary Ann (Hatfield) White, was born October 9, 1862; married Andrew L. Price, December 4, 1884.

CHILDREN.

I.—Pearl, born September 22, 1886.

II.—Charles B., born January 13, 1889.

109

Gilbert Harley White, second son of Charles Titus White and Mary Ann (Hatfield) White, was born September 4, 1869; married Laura McFadzen, October 19, 1899.

CHILDREN.

I.—Hazel Doris, born August 20, 1900.

110

Ernest V. Wiggins, second son of William W. Wiggins and Esther (Burpee) Wiggins, married Amelia McLean.

CHILDREN.

I.—Horlen W., born May 21, 1893.

II.—Guy B., born May 29, 1895.

III.—Phœbe G., born October 1, 1897.

IV.—Helen M., born April 5, 1900.

V.—Victoria M., born June 15, 1903.

111

Nathaniel Wiggins, third son of William W. Wiggins and Esther (Burpee) Wiggins, was born April 10, 1830; married Phœbe Scribner, December 7, 1859.

CHILDREN.

181. I.—Francena, born April 20, 1862; issue, four.
II.—George W., born June 28, 1865.

112

William Wiggins, youngest child of William W. Wiggins Esther (Burpee) Wiggins, was born February 7, 1847, married Martha Taylor.

CHILDREN.

I.—Charles A., born August 7, 1872.
II.—Gertrude N., born January 17, 1876.

113

Mary E. Wiggins, second daughter of Vincent White Wiggins and Charlotte E. (Wiggins), was born May 17, 1843; married Robert Duncan, April, 1865.

CHILDREN.

I.—Susan Maude, born August 17, 1867.
II.—John Frederick, born March 15, 1870.

114

Thomas M. Wiggins, eldest son of Vincent White Wiggins and Charlotte E. (Wiggins), was born November 7, 1848; married Celia M. Wiggins, February 20, 1889. He furnished the writer of this book much valuable information.

CHILDREN.

I.—Thompson Earle, born December 11, 1890.
II.—Susie N. O., twin of Thompson Earle.
III.—Bernice Louise, born November 5, 1893.
IV.—Stella Muriel, born November 15, 1894.
V.—Victoria Vincent, born April 1, 1898.

115

Caroline Wiggins, fourth daughter of Vincent White Wiggins and Charlotte A. (Wiggins), was born September 23, 1851; married George Bennison, June 6, 1871.

CHILDREN.

I.—Ernest V., born June 1, 1872; married Catherine Long, February 8, 1898.
II.—Florence A., born October 16, 1873; married Frank W. Cross, July 2, 1894.

III.—Hattie P., born October 27, 1875; married James G. Lawson, December 14, 1892.
IV.—Plevna M., born August 26, 1877; died in infancy.
V.—Lily W., born February 26, 1879; married Mace Mildren, May 22, 1901.
VI.—James A., born March 14, 1881; married Mary E. Cowden, March 11, 1903.
VII.—George F., born July 26, 1883.

116

Alma F. Wiggins, youngest child of Vincent White Wiggins and Charlotte E. (Wiggins), was born April 4, 1854; married Fred. Campbell, July 12, 1885.

CHILDREN.

I.—Morris, born November 29, 1886.
II.—Pauline, born July 28, 1889.

117

Mary Pervelia Wiggins, youngest daughter of Daniel S. Wiggins and Elizabeth Titus (Stone) Wiggins, married Lafayette Bell.

CHILDREN.

I.—Bernice, born September 18, 1880.
II.—Charles R., born February 21, 1882.
III.—Sarah L., born March 24, 1889.

118

Pervelia A. Wiggins, eldest daughter of Martha Ann and Abraham R. Wiggins, was born March 15, 1844; married Isaac Smith, January 24, 1861.

CHILDREN.

182. I.—Malinda A., born January 6, 1861; issue, four.
II.—Isaac H., born January 25, 1863.
III.—Minnie V., born February 26, 1865; married Oliver Scott, July 25, 1897.

119

Susan W. Wiggins, second daughter of Martha Ann and Abraham R. Wiggins, was born April 17, 1846; married John Y. Cox, March 16, 1867; died June 8, 1880.

CHILDREN.

I.—James F., born April 23, 1868.
183. II.—Ella V., born December 23, 1871; issue, two.
III.—E. A. Warneford, born March 31, 1874.
IV.—Annie L., born June 23, 1877.

120

Hannah Wiggins, third daughter of Martha Ann and Abraham R. Wiggins, was born June 6, 1850; married John Gale, January 9, 1868.

CHILDREN.

184. I.—Eben F.; issue, two.
II.—William Alexander, born August 23, 1874.
III.—Martha Jane, born September 16, 1876.
IV.—Charles Henry, born August 1; 1882.
V.—Eunice Rebecca, born September 13, 1884.
VI.—Nellie Isabella, born February 10, 1887.
VII.— ——— I.; died in infancy.
VIII.—Loretta E., died in infancy.
IX.—Ida L., died in infancy.
X.—Annie S., died in infancy.

121

Sarah Wiggins, fourth daughter of Martha Ann and Abraham R. Wiggins, was born December 24, 1847; married John McCaw, November 27, 1865.

CHILDREN.

I.—Lillia May, born December 16, 1863; married Charles Lefton, August 11, 1896.
II.—Leah Dorcas, born February 7, 1872; married Eben Slocum, March 11, 1891.
III.—Harold A., born July 11, 1881; married Nellie Hughes, April 29, 1903.

122

Deborah T. Wiggins, fifth daughter of Martha Ann and Abraham R. Wiggins, was born April 23, 1858; married Arthur Wiggins, November 25, 1877; died October 2, 1898.

CHILDREN.

I.—Eliza M., born March 20, -876.
II.—Effie M. V., born July 25, 1879; married Edward Snodgrass, June 1, 1904.
III.—Clara K., born January 5, 1881; married Adam Duthwright, March 19, 1901.
IV.—Alice G., born April 10, 1882.
V.—Mildred N., born February 24, 1884.
VI.—Bessie J., born October 27, 1886.
VII.—Nora S., born March 4, 1889.
VIII.—George F., born March 8, 1891.
IX.—James A., born October 30, 1893.
X.—Deborah S., born September 29, 1898.

123

Abraham W. Wiggins, only son of Martha Ann and Abraham R. Wiggins, was born March 26, 1862; married Helen Tower, July 23, 1884.

CHILDREN.

I.—Mabel J., born April 24, 1885.
II.—Alice M., born September 24, 1886; married Isaac Jeffrey, June, 1904.
III.—Harvey N., born February 10, 1888.
IV.—George A., born September 21, 1889.
V.—Eliza M., born April 29, 1891.
VI.—Charles O., born May 25, 1893.
VII.—Charlotte A., born November 27, 1894.
VIII.—Walter M., born February 5, 1897.
IX.—Kate E., born December 9, 1899.
X.—Lawrence N., born July 22, 1902.

124

Alice M. Wiggins, youngest child of Martha Ann and Abraham R. Wiggins, was born March 30, 1865; married William Flemming, December 22, 1886.

CHILDREN.

I.—Frank N., born January 7, 1888.
II.—Walter J., born December 25, 1889.
III.—George W., born January 6, 1891.

125

Margaret Sophia Wiggins, eldest daughter of Stephen S. Wiggins and Esther (Camp) Wiggins, was born February 26, 1848; married Edwin Slocum, October 31, 1877.

CHILDREN.

I.—Willie Herbert, born February 1, 1869; married Alice Henry, September 4, 1894.
II.—Rose T., born January 18, 1872; married Walter H. Purdy, August 1, 1893.
III.—Ella May, born October 4, 1875.
IV.—Esther Ann, born June 24, 1878; married W. M. Bitler.
V.—Harry Lee, born March 20, 1886.

126

Wallace Ernest Wiggins, third son of Stephen S. Wiggins and Esther (Camp) Wiggins, was born October 27, 1852; married Alice Jewett, May 19, 1880.

CHILDREN.

I.—Stephen E., born April 5, 1881.
II.—Warren F., born December 2, 1882.
III.—Minnie A., born July 31, 1884.
IV.—Gillis M., born September 29, 1886.
V.—Annie J., born April 30, 1889.
VI.—Fay E., born December 25, 1890.

126½

Mary Elizabeth Wiggins, second daughter of Stephen S. Wiggins and Esther (Camp) Wiggins, was born April 16, 1856, married William McBride; issue, three.

CHILDREN.

I.—Mary Catherine, born June 3, 1878; married Thomas Gantley, October 16, 1891.
II.—William Ernest, born May 21, 1880; died in infancy.
III.—Thomas Neales, born January 27, 1882.

127

Annie Pintard Wiggins, second daughter of Stephen S. Wiggins and Esther (Camp) Wiggins, was born September 9, 1859; married R. E. Achom, January 4, 1887.

CHILDREN.

I.—Robert Edgar, born March 14, 1893.
II.—Esther Madeline, born December 18, 1900.

127½

George Stephen J. Wiggins, fourth son of Stephen S. Wiggins and Esther (Camp) Wiggins, was born August 4, 1861; married Lillie T. Campbell, July 28, 1886; issue, seven.

CHILDREN.

I.—Mary Elizabeth, born April 20, 1888.
II.—Lillie Esther, born April 4, 1890.
III.—Amber Eldora, born February 22, 1893.
IV.—Annie Martha Pintard, born September 18, 1894.
V.—Katie Maud Victoria, born October 31, 1896.
VI.—Bessie, born August 4, 1899.

128

Hannah M. Wiggins, youngest daughter of Stephen S. Wiggins and Hannah (Cross) Wiggins, was born February 26, 1878; married John Marston.

CHILDREN.

I.—Hedley Charles, born September 26, 1899.
II.—Edith Eldoria, born October 19,1903.

129

Grace B. McIntosh, eldest daughter of Sophia M. Wiggins and Alexander McIntosh, was born January 28, 1855; married Robert Reid in 1873.

CHILDREN.

I.—Martha J., born March 1, 1874; married Herbert H. Marr, October 13, 1891; issue, three.
II.—Mary V. R., born September 2, 1876; married Joyce Fowler, August 27, 1896; issue, one.
III.—James A., born August 23, 1879.
IV.—William B., born September 1, 1881.
V.—Alexander McIntosh, born January 21, 1885.

130

Helen V. McIntosh, second daughter of Sophia M. Wiggins and Alexander McIntosh, was born September 3, 1859; married Andrew B. Smith, July 27, 1876.

CHILDREN.

I.—Maggie J., born February 27, 1879; married Leonard B. Nevers, July 23, 1902.
II.—Joseph A., born March 19, 1881; married Delia E. Berton, July 23, 1903.
III.—Violet M., born July 16, 1884.
IV.—Thomas M., born June 10, 1886.
V.—Annie L., born March 7, 1888.
VI.—William B., born March 19, 1889.
VII.—Robert M., born February 19, 1891.
VIII.—Franklin E., born June 26, 1897.

131

Mary L. McIntosh, third daughter of Sophia M. Wiggins and Alexander McIntosh, was born January 26, 1863; married Benjamin H. Smith, September 5, 1884.

CHILDREN.

I.—Harry G., born March 25, 1885.
II.—Mary E., born July 17, 1886.
III.—Thomas G., born January 22, 1888.
IV.—Minnie B., born September 13, 1889.
V.—Glen A., born May 6, 1891.
VI.—George P., born February 15, 1893.
VII.—Otty G., born December 31, 1894.

132

Amelia E. Little, eldest daughter of Elizabeth S. Wiggins and William N. Little, was born June 28, 1853; married William F. Gallupe, October 8, 1873.

CHILDREN.

I.—Beatrice M., born November 26, 1874.
II.—William E., born January 18, 1876.
III.—Ethel M., born October 9, 1877.
IV.—Minnie A., born March 3, 1879.
V.—Lizzie A., born October 19, 1880.

VI.—Muriel C., born October 10, 1885.
VII.—Mabel E., born March 12, 1887.
VIII.—Clyde B., born January 15, 1893.
IX.—Juanita P., born July 14, 1896.

133

Elvira A. Little, youngest daughter of Elizabeth S. Wiggins and William N. Little, was born October 18, 1854; married Amon Tapley, October 1, 1878.

CHILDREN.

I.—Bessie Lee, born August 30, 1879.
II.—Cora Annie, born January 19, 1881.
III.—Frederick Victoria, born April 1, 1882.
IV.—William Amon, born February 27, 1884.
V.—Mary White, born July 5, 1886.
VI.—Harry Lewis, born July 20, 1888.
VII.—Norman Eldon, born September 3, 1891.
VIII.—Ella May, twin of Norman Eldon.
IX.—Fay Alma, born April 8, 1894.
X.—Edgar Little, born June 17, 1896.
XI.—Geneva Lena, born September 12, 1898.

134

Wilford Hempson Wiggins, eldest son of Esther C. Wiggins and Charles A. Wiggins, was born December 19, 1862; married Carrie Mabel Severance, November 5, 1865.

CHILDREN.

I.—Charles Walter, born April 11, 1891.
II.—Harold Benjamin, born November 18, 1892.
III.—Ralph Stanley, born January 5, 1894.
IV.—Ray Leon, born July 24, 1895.
V.—Mabel Severance, born August 28, 1900.

135

Stanley W. Cody, eldest son of Deborah Schofield Wiggins and James Cody, was born November 8, 1856; married Hannah B. Patterson, September 12, 1878.

CHILDREN.

I.—Warren D., born January 30, 1880.
II.—Harry T., born March 28, 1882.
III.—John M., born April 17, 1883.
IV.—Georgie V., born March 21, 1885.
V.—Louise M., born December 20, 1893.

136

Edith M. Mott, eldest daughter of Mary Victoria Wiggins and Daniel Mott, was born May 1, 1864; married David N. Wasson, December 30, 1888.

CHILDREN.

I.—Ethel M., born December 28, 1889.
II.—Everett L., born August 10, 1891.
III.—Fred., born August 5, 1893.
IV.—Greta, born June 23, 1895.
V.—Clarence M., born July 11, 1897.
VI.—Bella T., born May 21, 1901.

137

Marshal E. Mott, second son of Mary Victoria Wiggins and Daniel Mott, was born March 9, 1866; married Mary Flemming, December 12, 1892.

CHILDREN.

I.—John Winthrop, born Junt 27, 1897.
II.—Alice, born November 31, 1898.

138

Clarence H. Mott, third son of Mary Victoria Wiggins and Daniel Mott, was born June 1, 1868; married Mary Ella Orchard, December, 1895.

CHILDREN.

I.—Cora Mabel, born October 7, 1891.
II.—Gladys Muriel, born August 23, 1893.
III.—Eva Marnel, born October 8, 1895.
IV.—Daniel Otty, born September 2, 1898.
V.—Arthur Burtis, born October 6, 1900.

139

Minnie E. Mott, second daughter of Mary Victoria Wiggins and Daniel Mott, was born May 12, 1872; married Robert Wasson, February 16, 1899.

CHILDREN.

I.—Freedom L. E., born April 6, 1900.
II.—William, born September 26, 1901

140

Hiram Orchard, eldest son of Robert Orchard and Lucretia (Briggs) Orchard, was born May 4, 1833; married Mary A. Morrow.

CHILDREN.

I.—Bessie, born 1857; married F. H. Foster; issue, two daughters, Mildred, born in 1897, and Helen, born in 1899.
II.—Annie, born in 1859; married Captain Charles Starkey; issue, one daughter, Bessie, born May, 1878.
III.—Susan, born in 1861; married James Seeley in 1887; issue: Ralph, born in 1887, Ethel, born in 1889, and Susan, born in 1891.
IV.—Emma, born in 1863; married Harvey E. White in 1885; issue, one daughter, Barbara, born in 1896.
V.—Eva, born in 1865; married R. Cropley, 1894; issue, one son, Frank, born 1896.
VI.—Robert, born in 1867; married Annie Gillis in 1902.

141

William Orchard, second son of Robert Orchard and Lucretia (Briggs) Orchard, was born May 27, 1836; married Alice FitzRoy in 1857; died February 4, 1904.

CHILDREN.

I.—Hiram FitzRoy, born in 1858.
II.—Alice, born in 1860.
III.—Richard, born in 1862.
IV.—Alfred, born in 1864.
V.—Emma, born in 1866.
VI.—Ethel, born in 1869.

142

Thomas Orchard, third son of Robert Orchard and Lucretia (Briggs) Orchard, was born May 9, 1838; married (1) Clarissa Scribner in 1857; married (2) Maria Duffield.

Children by first marriage:

I.—William, born 1868.
II.—Robert, born 1870.
III.—Maggie, born 1872; died July 4, 1904.
IV.—George, born May 16, 1840; married Susau Boil, 1878; no issue.

143

John Orchard, fifth son of Robert Orchard and Lucretia (Briggs) Orchard, was born April 14, 1842; married Mary C. Bennison, September 15, 1864; issue fifteen.

CHILDREN.

I.—Ella, born August 31, 1867; married C. H. Mott, December 29, 1890.
II.—James, born September 11, 1869; married Myrtle Evans, June 6, 1892.
III.—Ernest H., born January 9, 1872; married Maggie Marston, August 15, 1903.
IV.—Emma B., born December 1, 1873; married Medvill Chadbourn.
V.—George M., born May 30, 1875; married Florence Lawson, August 25, 1902.
VI.—Lue, born May 10, 1877.
VII.—Dora A., born October 4, 1878; married Herbert Briggs, December 26, 1899.
VIII.—Oswald, born March 4, 1880.
IX.—Oliver L., born March 5, 1882.
X.—Otty D., born September 14, 1887.
XI.—John L., born December 25, 1888.
XII.—Arthur, born October 25, 1889.
XIII.—Hattie P., born August 31, 1891.
XIV.—Fred A., dead.

144

Samuel Orchard, sixth son of Robert Orchard and Lucretia (Briggs) Orchard, was born March 4, 1844; married (1) Alice Springer; married (2) Hattie McDonald, October 4, 1878; issue, five.

Children by second marriage:

I.—Martha, born November 11, 1879.
II.—Malcolm, born January 6, 1881.
III.—Elsie, born August 23, 1883.
IV.—Francis, born June 9, 1885.
V.—John, born September 3, 1888.

145

Rebecca A. Orchard, eldest daughter of Robert Orchard and Lucretia (Briggs) Orchard, was born May 20, 1848; married Bernard Kelly, December 1, 1876.

CHILDREN.

I.—George, born November 10, 1868.
II.—Robert, born February 24, 1870.
III.—Barnet, born May 3, 1872.
IV.—Louise, born August 1, 1874.
V.—Elizabeth, born January 6, 1876.
VI.—Leo, born January 7, 1878.
VII.—Josephine, born July 16, 1880.

146

Emma Jane Orchard, second daughter of Robert Orchard and Lucretia (Briggs) Orchard, was born August 15, 1850; married Charles Denton, March 10, 1868.

CHILDREN.

I.—Beverly, born June 1, 1870.
II.—Mary, born November 10, 1872.
III.—Rosalla, born June 12, 1874.
IV.—Ludto, born August 9, 1876.
V.—Lanah, twin of Ludto.
VI.—Robert, born May 6, 1878.
VII.—Grace, born September 2, 1892.

147

Mary A. Orchard, third daughter of Robert Orchard and Lucretia (Briggs) Orchard, was born March 12, 1852; married Thomas Kelly, November 2, 1876.

CHILDREN.

I.—Roderick, born April 2, 1878.
II.—Lucretia, born May 7, 1880.

III.—John, born September 21, 1881.
IV.—Thomas, born January 5, 1883.
V.—Susan, born April 26, 1885; dead.
VI.—Clara.
VII.—Alfred, born June 2, 1888.
VIII.—Kate.

148

Samuel B. Orchard, youngest child of Robert Orchard and Charlotte (Briggs) Orchard, was born January 19, 1861; married Mary E. Knight.

CHILDREN.

I.—Alfred S.
II.—James O.
III.—Avard L.
IV.—Robert P.
V.—Ray Knight.

149

Annie MacDougald, second daughter of James MacDougald and Diademia (Briggs) MacDougald, was born June 22, 1859; married Theodore Langley.

CHILDREN.

I.—Bessie.
II.—Miles.
III.—Grace.

150

Grace Elizabeth Newton MacDougald, third daughter of James MacDougald and Diademia (Briggs) MacDougald, was born December 23, 1862; married Dr. Adam Armstrong, August 31, 1896.

CHILDREN.

I.—Geraldine, born September 2, 1897.
II.—Diademia, born October 4, 1901.
III.—Helen, born September 20, 1903.

151

Elizabeth Ann Burpee, daughter of Rose Ann Manzer and Ebenezer Burpee, was born September 2, 1849; married Donald McLean, September 9, 1868.

CHILDREN.

I.—William L., born June 27, 1871; married Letitia McBride, July 28, 1897.
185. II.—Wilford M., born August 27, 1873; issue, three.

152

Rose Ann Hutchison, eldest daughter of Mary Lester Manzer and John Hutchison, was born November 2, 1851; married Stephen S. Dingee.

CHILDREN.

186. I.—Arthur; issue, three.
II.—Frank.
III.—Lee.
IV.—Margaret.

153

Clara P. Hutchison, second daughter of Mary Lester Manzer and John Hutchison, was born October 10, 1852; married John Leary.

CHILDREN.

I.—Herbert.
II.—Lena.
III.—Mabel.
IV.—John.
V.—Fawn.
VI.—Fred.
VII.—Annie.
VIII.—Bessie.
IX.—Cap.

154

Lena W. Hutchison, third daughter of Mary Lester Manzer and John Hutchison, was born November 19, 1854; married James R. Andrews, November 30, 1880.

CHILDREN.

I.—Sadie M.
II.—George.
III.—Mabel.

155

James F. Hutchison, second son of Mary Lester Manzer and John Hutchison, was born February 28, 1857; married E Inman.

CHILDREN.

I.—George.
II.—Bessie.
III.—Lilly.
IV.—Hazel.
V.—Edith.
VI.—James.
VII.—John.

156

Margaret Hutchison, fourth daughter of Mary Lester and John Hutchinson, was born September 10, 1863; married David Hipwell, February 9, 1881.

CHILDREN.

I.—Annie.
II.—Mary.
III.—Harry.
IV.—John.

157

Bertha F. Hutchison, youngest child of Mary Lester Manzer and John Hutchinson, was born October 11, 1865; married Charles Fowler.

CHILDREN.

I.—Etta.
II.—Charles.
III.—Fern.
IV.—Cecil.

158

Amos Manzer Withrow, eldest son of Amelia Jane Manzer and Joseph B. Withrow, was born September 27, 1854; married Fannie Wry in 1878.

CHILDREN.

I.—Mabel, born October 1, 1880; married Percy Gregory.
II.—Mary A., born October 19, 1875.

159

Ada E. Withrow, third daughter of Amelia Jane Manzer and Joseph B. Withrow, was born February 20, 1860; married Freeman L. Carr, October 14, 1879.

CHILDREN.

I.—Maud, married Bert Chapman, May 28, 1902; issue, one daughter, Eveline.
II.—Harold, born March 31, 1882.
III.—Cornelius, born October 14, 1884.
IV.—Gladys, born June, 1896.
V.—Josephine, born March 1, 1898.

160

Amelia M. Withrow, youngest daughter of Amelia Jane Manzer and Joseph B. Withrow, was born April 28, 1862; married Albert E. Swanton.

CHILDREN.

I.—Glenie M., born May 25, 1891.
II.—Majorie, born June 9, 1893.

161

Lena Manzer, eldest daughter of Samuel White Manzer and Harriett (Chamberlain) Manzer, was born June 10, 1866; married Peter Hughes in 1885.

CHILDREN.

I.—Raymond E., born October 29, 1890.
II.—James S., born in 1892.
III.—William A., born in June, 1894.
IV.—Joseph B., born in 1891.

162

William Edward Wilson, second son of Francis E. Wilson and Elizabeth A. (Black), was born August 17, 1842; married Charlotte Smith; issue, four.

CHILDREN.

I.—Mary, married Albert Littlefield.
II.—Stella, married William McDonald.
III.—Bessie.
IV.—Irene.

163

Albert DesBrisay, third son of Francis E. Wilson and Elizabeth A. (Black), was born March 17, 1845; married Mary Lemon; issue, two.

CHILDREN.

I.—Harold.
II.—Muriel Gladys.

164

Amos Perley Wilson, son of Francis E. Wilson and Elizabeth A. (Black), was born August 23, 1847; married Susan McCutcheon; issue, four.

CHILDREN.

I.—Inas, died January, 1872.
II.—Allan M., born January, 1872; Counsellor-at-Law.
III.—Retta.
IV.—Shirley.

165

Amon A. Wilson, fifth son of Francis E. Wilson and Elizabeth A. (Black), was born at the Narrows, Queens County, January 21, 1850; studied law in the office of Charles A. Stockton, St. John; was admitted an attorney of the Supreme Court, and a barrister; appointed a King's counsel atbout 1898. Married Maria Isabel Potts, September 28, 1881. Is a successful lawyer, with a large practice. Is a prominent member of the Leinster Street Baptist church, St. John. Issue, six.

CHILDREN.

I.—Garnet W., born August 26, 1882.
II.—Rheta, born October 9, 1885.
III.—Clifford St. John, born January 27, 1888.
IV.—Eunice J. H., born June 4, 1890; died June 27, 1905.
V.—Kenneth A., born December 11, 1891.
VI.—Rae VanHorne, born July 7, 1893.

166

Priscilla L. (Wilson) Perry, only daughter and sixth child of James E. Wilson and Elizabeth A. (Black), was born May 18, 1852; married John C. Perry, and resides at Havelock, Kings County; issue, two.

CHILDREN.

I.—Jennie, married —— Alward.
II.—Rush.

167

Zephaniah Wilson, sixth son of Francis E. Wilson and Elizabeth A. (Black), was born September 18, 1854; married Lenore Brown; issue, four.

I.—Betsy.
II.—Bennett.
III.—Grace.
IV.—Percy.

168

Sophia A. Lemon, eldest daughter of Phœbe E. Fairweather and Patrick Lemon, married Andrew Long.

CHILDREN.

I.—Annie.
II.—Alice.
III.—John.
IV.—Frank.
V.—Frances.
VI.—Ida.

169

Emma L. Lemon, third daughter of Phœbe E. Fairweather and Patrick Lemon, married William Scott.

CHILDREN.

I.—Maggie.
II.—Alice.
III.—Olive.
IV.—Isabel.
V.—Annie.
VI.—Walter.
VII.—Mabel.

170

Ainsley Lemon, eldest son of Phœbe E. Fairweather and Patrick Lemon, married (1) Amy I. Cromwell; married (2) Sarah Wilcox.

CHILDREN.

I.—Etta.
II.—Ethel.
III.—Lulu.
IV.—Clarence.

171

John T. Lemon, second son of Phœbe E. Fairweather and Patrick Lemon, married Nettie Vincent.

CHILDREN.

I.—Garfield.
II.—William.
III.—Arthur.
IV.—Alphonse.
V.—Ernest.

172

Hiram C. Lemon, youngest son of Phœbe E. Fairweather and Patrick Lemon, married Margaret Seeley.

CHILDREN.

I.—George.
II.—Bert.

NINTH GENERATION.

173

Lillie S. Robertson, eldest child of Samuel White Robertson and Ellen (Gibson) Robertson, was born March 30, 1859; married Joseph A. Ferris, February 16, 1886.

CHILDREN.

I.—Arnold D., born January 31, 1887.
II.—Carrie E., born January 31, 1889.
III.—Ada, born October, 1892.

174

Charles M. Robertson, second child of Samuel White Robertson and Ellen (Gibson) Robertson, was born April 23, 1862; married Maud L. Ferris, August 12, 1886.

CHILDREN.

I.—Medora C., born March 27, 1887.
II.—Walter M., born October 19, 1889.
III.—Hazen A., born August 28, 1900.
IV.—Hazel M., twin of Hazen A.

175

Harry S. Robertson, eldest son of George Gordon Byron Robertson and Almira (Wade) Robertson, was born April 24, 1865; married Mary E. White.

CHILDREN.

I.—Etta L., born May 1, 1890.
II.—Ruby R., born September 2, 1892.
III.—Doris K., born July 15, 1894.

176

Ernest L. Robertson, second son of George Gordon Byron Robertson and Almira (Wade) Robertson, was born October 6, 1867; married Josie B. Waring, June 17, 1896.

CHILDREN.

Myrtle, born September 19, 1896.
II.—Darrel B., born May 17, 1901.
III.—Emma E., born February 5, 1904.

177

John R. Robertson, third son of George Gordon Byron Robertson and Almira (Wade) Robertson, was born September 21, 1871; married Hattie J. Gallop, January 3, 1894.

CHILDREN.

I.—Frank E., born November 25, 1894.
II.—Kenneth S., born January 3, 1896.

178

Arthur Edwin White, eldest son of Jacob Wiggins White and Sarah E. (Babbit) White, was born June 30, 1873.

CHILDREN.

I.—Mabel Elizabeth, born February 2, 1903.
II.—Harry William, born June 15, 1904.

179

Abbie M. White, fifth child of George Harding White and Frances A. Cougle, was born January 3, 1871; married Arthur Keith, October 9, 1895.

CHILDREN.

I.—Marion, born April 21, 1898.
II.—Helen, born January 2, 1900.
III.—Julia, born January 20, 1902.
IV.—Adrienne, born May 18, 1904.

180

Mary Edna Irvine, eldest daughter of Julia Elvira White and John E. Irvine, was born December 25, 1875; married James E. Angevine, September 13, 1900.

CHILDREN.

I.—John B.
II.—Daniel M.
III.—Edwin Douglas.

181

Francena Wiggins, only daughter of Nathaniel Wiggins and Phœbe (Scribner) Wiggins, was born April 20, 1862; married Silas Burt in 1882.

CHILDREN.

I.—Lillie May, born October 31, 1883.
II.—Celia Edna, born June 27, 1891.
III.—Cody Coleman, born November 13, 1892.
IV.—Molly Alma, born November 27, 1895.

182

Malinda A. Smith, eldest daughter of Pervelia A. Wiggins and Isaac Smith, was born January 6, 1861; married Lorenzo Ferris, June 11, 1883.

CHILDREN.

I.—Dora E., born November 6, 1881.
II.—Amelia A., born February 15, 1884.
III.—Perley B., born December 8, 1885.
IV.—Stella M., born October 24, 1891.

183

Ella V. Cox, eldest daughter of Susan W. Wiggins and John Y. Cox, was born December 23, 1871; married David M. Wort, August 8, 1893.

CHILDREN.

I.—Susan Lillian, born June 25, 1895.
II.—George Stanton, born August 21, 1901.

184

Eben F. Gale, eldest son of Hannah Wiggins and John Gale, married Mabel Fowler, July 6, 1898.

CHILDREN.

I.—Nora Elvira, born August 7, 1893.
II.—Cecil Arnold, born May 12, 1895.

185

Wilford M. McLean, youngest son of Elizabeth Ann Burpee and Donald McLean, was born August 27, 1873; married March 27, 1895.

CHILDREN.

I.—Wilford G., born February 1, 1896.
II.—Marion, born June 15, 1898.
III.—Russell, born March 27, 1901.

186

Arthur Dingee, eldest son of Rose Ann Hutchinson and Stephen S. Dingee, married ——— Wilson.

CHILDREN.

I.—Roy.
II.—Gladys.
III.—Fred.

The following Commission is taken from a copy held by William V. White, of Woodstock, New Brunswick, who is a grandson of Vincent White, Loyalist, and Susan Carle, late of Grand Lake, Queens County, N. B.:

GEORGE THE THIRD, by the Grace of God, of Great Britain, France and Ireland, King, Defender of the Faith, &c.

To all to whom thefe prefents fhall come, GREETING:

Whereas by a Statute made and paffed in the Sixteenth year of Our Reign, intituled, "An Act to prohibit all trade and inter-"courfe with the Colonies of New Hampfhire, Maffachufetts "Bay, Rhode Ifland, Connecticut, New York, New Jerfey, "Pennfylvania, the three lower Counties on Delaware, Mary-"land, Virginia, North Carolina, South Carolina and Georgia, "during the Continuance of the prefent Rebellion within the faid "colonies refpectively; for repealing an act made in the Four-"teenth Year of the Reign of His prefent Majefty, to difcontinue "the landing and difcharging, lading or shipping of Goods, Wares "and Merchandise at the Town and within the Harbour of "Bofton in the Province of Maffachufetts Bay; and alfo two "Acts made in the laft Seffion of Parliament for reftraining "the Trade and Commerce of the Colonies in the faid Acts "refpectively mentioned and to enable any perfon or perfons "appointed and authorized by His Majefty, to grant pardons, "to iffue Proclamations in the Cafes and for the purpofes therein "mentioned," (it is amongft other things enacted). That all ships and Veffels of or belonging to the Inhabitants of the Colonies herein above mentioned, together with their Cargoes, Apparel and Furniture and all other Ships and Veffels, whatfoever, together with their Cargoes, Apparel and Furniture, which fhall be found trading in any Part or Place of the faid Colonies or going to trade or coming from trading in any fuch Port or Place fhall become forfeited to Us, as if the fame were the Ships and effects of open Enemies, and fhall be fo adjudged, deemed and taken in all Courts of Admidalty, and in all other Courts whatfoever.

And Whereas by a certain other Statute made and paffed in the Seventeenth year of Our Reign, intituled, "An Act for "enabling the Commiffioners for executing the Office of Lord

"High Admiral of Great Britain, to grant Commiffioners to the "Commanders of private Ships and Veffels employed in Trade "or retained in His Majefey's Service, to take and Make Prize "of all fuch Ships and Veffels and their Cargoes as are therein "mentioned for a limited Time," reciting as therein it is recited, this among other things enacted. That the Lord High Admiral of Great Britain, or the Commiffioners for executing the Office of Lord Admiral of Great Britain for the time being, or any three or more of them, or any Perfon or Perfons by him or them empowered and appointed, fhall and may from and after the Twentieth day of February, One Thoufand Seven Hundred and Seventy-Seven, at the Requeft of any Merchant or Merchants, being Owner or Owners of any Ship or Veffel employed in Trade or retained in His Majefty's Service, giving fuch Bail or Security as is therein after mentioned and expreffed, caufe to be iffued forth one or more Commiffion or Commiffions to any Perfon or Perfons whom fuch Merchant of Merchants fhall nominate to be Commander, or in Cafe of Death fucceffively Commanders of fuch Ship or Veffel, for the attacking, furprizing, seizing and taking by and with fuch Ship or Veffel, or with the Crew thereof, all Ships and Veffels, Goods, Wares and Merchandizes, Chattels and Effects whatfoever, belonging to the Inhabitants of the faid Colonies now in Rebellion, and all Ships and Veffels, with their Cargoes, Apparel and furniture, belonging to our Subjects in Great Britain and Ireland, which fhall be found trading to, or from the faid Colonies, contrary to the Provisions of the faid Act of Parliament herein before firft above in Part recited.

And Whereas three of our Commiffioners, for executing the Office of Lord High Admiral of Great Britain, by their Warrant, under their Hands and Seal of the Office of Admiralty, bearing date the fourth day of June, in the year of our Lord One thoufand Seven Hundred and Seventy-Eight, reciting as therein it is recited, have duly empowered and appointed Our Trufty and well-beloved James Robertson, Efquire, Our Captain-General, and Governor in Chief, in and over, Our Province of New York and the Territories depending thereon, in America, Chancellor and Vive-Admiral of the fame to caufe to be iffued forth pursuant to the faid Act of the said Seventeenth Year of our Reign, by Warrant, under his Hand and the Seal of the faid Province of New York, directed to the Judge of the Admiralty of the faid Province (fuch Warrant to be made feverally from Time to Time) at the requeft of any Merchant or Merchants, being Owner of Owners of any Ship or Veffel, employed in Trade or retained in Our Service one or more Commiffion or Commiffions, to the Effect aforefaid, to any

Perfon or Perfons whom fuch Merchant or Merchants fhall nominate to be Commander, or in Cafe of Death fucceffively Commanders of fuch Ship or Veffel, and to caufe fuch Bail and Security to be taken, as is directed by the faid Act, and moreover to caufe that in granting fuch Commiffions all other things he had and done conformable to and as the faid Act requires.

And whereas Daniel Sickles and Philip White of the City of New York principal owners of a certain Schooner Boat or Veffel called the Heroes Revenge have made application in Writing to our faid Captain General and Governor in Chief and therein fet forth a particular Defcription of the faid Vessel fpecifying the Cargo and Burthen thereof the Number and Nature of the Guns on Board, the fame to what place the faid Veffel belongs, and on what Voyage fhe is bound, that they are the principal Owners thereof, and the Number of Men intended to be put on board the fame, to the Effect hereinafter at large expreffed; and thereby requefted our faid Captain General and Governor in Chief to caufe a Commiffion to be iffued for the purpofe aforefaid, unto Philip White, whom they have nominated Commander of the faid Veffel, and in cafe of his Death unto William White, and in cafe also of his Death unto Aaron White and Vincent White whom in the Order they are herein before mentioned, the faid Owners have nominated fucceffively Commanders thereof, in cafe of Death as aforefaid.

And whereas Our faid Captain General and Governor in Chief hath thereupon iffued his Warrant under his hand and the Seal of Our faid Province of New York bearing date the third day of March inftant to Robert Bayard, Efquire, Judge of Our Court of Vice-Admiralty for the faid Province of New York, directed, willing and requirying the faid Judge to caufe a Commiffion to be accordingly iffued out of the faid Court unto the said Philip White, and in cafe of his death unto the faid William White, and in cafe of his death to the faid Aaron White, and Vincent White for the fetting forth the faid Boat or Veffel in a warlike manner, with the Powers and Authorities, and to the Intents and Purpofes in the Statute laft above mentioned, directed and expreffed.

And whereas the faid Daniel Sickles hath given fufficient Bail with Securities to Us in Our faid Court of Vice Admiralty for the Province of New York, purfuant to the faid Statute, and according to the Effect and Form fet down in Our Inftructions for the Guidance and Goverance of the Commanders of fuch Ships and Veffels, iffued under our Royal Signet and Sign Manuel bearing date at Saint Jame's the twenty-feventh Day of March, One Thoufand feven hundred and feventy-feven, a Copy

of which Inftructions is delivered with thefe Prefents to the faid Philip White at prefent Commander of the faid Boat or Veffel the Heroes Revenge.

Know Ye therefore that we do by thefe Prefents grant Commiffion to and do licenfe, authorize and empower the faid Aaron White and Vincent White nominated in the order aforefaid, to be, in Cafe of Death, fucceffively Commanders thereof, to fet forth in a warlike Manner the faid Boat or Veffel, called the Heroes Revenue, the fame being a Schooner Rigged Boat employed in trade laden with Ballaft of the Burthen of having on board three Swivel Guns, carrying Shot of Pounds Weight and twelve Mufkets belonging to the Port of about two tons (and) on a Voiage to the Island of New Providence and intended to be Manned with fifteen men and by or with fuch boat or Veffel or the Crew thereof, to attack, furprize, seize and take all Ships and Veffels, Goods, Wares and Merchandizes, Chattels and Effects whatfoever, belonging to the Inhabitants of the faid Colonies now in Rebellion, and all Ships and Veffels with their Cargoes, Apparel and Furniture belonging to our Subjects in Great Britain or Ireland, which shall be found trading to or from the faid Colonies, contrary to the Provifions of the herein before mentioned Statute, made in the Sixteenth Year of Our Reign as aforefaid, the fame being made liable to Seizure by Merchant Ships employed in Trade, or retained in our Service, being thereunto commiffioned according to the faid Statute made in the Seventeenth Year of Our Reign as aforefaid, and to bring the fame to fuch Port as fhall be moft convenient, and to which the fame may be lawfully brought in order to have the fame legally adjudged in Our High Court of Admiralty of England or before the Judge of fuch other Admiralty Court within our Dominions as fhall be lawfully authorized to hear and determine concerning the fame, which being condemned, it fhall and may be lawful to and for the faid Philip White and the faid other Perfons herein before nominated to be fucceffively Commanders as aforefaid when they fhall refpectively according to the true Intent and Meaning of thefe Prefents, fo command the faid Boat or Veffel, to fell and difpose of fuch Ships, Veffels and Goods, fo adjudged and condemned, in fuch fort and manner as by the Course of Admiralty hath been accuftomed, except in fuch Cafes where it is otherwise directed by our faid Inftructions.

Provided That Nothing be done by the faid Philip White or any of the other officers, Mariners and Company, contrary to the true meaning of our Inftructions delivered unto him herewith as aforefaid, but that the faid Instructions, and each and every of them, as far as they or any of them are therein concerned fhall

in all Particulars be well and truly performed and observed. And we pray and defire all Kings, Princes, Potentates, States and Republicks, being Our Friends and Allies, and all others to whom it fhall appertain to give the faid Philip White all Aid, affiftanceand Succour in their Ports, with the faid Boat or Veffel, company and prizes, without doing or fuffering to be done to him or them, any Wrong, Trouble or Hindrance. We offering to do the like when we fhall be by them thereunto defired.

And we will and require all Our Officers whatfoever to give him and them Succour and Affiftance as Occafion fhall require.

In Testimony Whereof, We have caufed the Seal of Our Court of Vice-Admiralty for Our faid Province of New York to be hereunto affixed.

Witness our Trufty and well-beloved Robert Bayard, Efquire, Judge of Our Court of Vice-Admiralty for Our faid Province of New York, at the City of New York, in our faid Province the 3rd day of March, in the twenty-first Year of Our Reign.

The said William White and Vincent White to act and follow such orders as he shall receive from time to time from his or their Captain.

PHILIP WHITE.

APPENDICES.

Geneological Record of Family of Whites, by John Bartlett White, of East Killingly, Connecticut.

William White, who came over in the "Mayflower," must be the ancestor of nearly all the Whites of America? He had three sons, not counting Peregrine. The name William 6th in order subscribed to the Compact; Gideon White, descendant of Daniel White, son of Peregrine, removed to Shelburne, Nova Scotia, during Revolution of 1776, leaving numerous descendants.

Ancestrial Chronological Record of William White Family from 1607-8 to 1895, pages 299, 300. Hannah, daughter of William, married December 27th, 1730, William son of Philip Tabor.

Town records of Mendommass, Asa, son of Thomas and Deborah White; born August 11th, 1735. Aaron, son of Joseph and Prudence White, born May 22nd, 1717. William, son of William and Hulda White, born August 22nd, 1729. Boston Historical Library.

Just as this book was ready for binding, I received from Rev. Wm. Hance a letter, in which he states that he feels confident. as the result of some late discoveries he has made, that Peter White (2) was not the son of Thomas White, as stated in the text of this book, on page one, but was Thomas White's brother. According to Mr. Hance the line runs as follows:

Thomas of the first generation: Administration granted to his son Samuel, February 4, 1684-5; had 3 sons;—Samuel, who married Elizabeth Wardell, and left a son Joel, as appears from his Will proved July 5, 1698; Thomas, who administered on his brother Samuel's estate, and whose own Will, dated Nov. 9, 1712, was proved December 4, 1712; and

Amos, who married, in 1708, Hannah Mills, and died 1729-30.

Peter White, brother to the above Thomas of the first generation, died 1697-8. He married Mary Worthley, and was father of Peter White (3).

As Mr. Hance has devoted much pains-taking and enthusiastic work to search out the pedigree of the White family, his conclusions are entitled to very great weight, and, had his letter reached me earlier, I would have tried to verify them by further search of such records as are available.

SUPPLEMENTARY.

After a large portion of the first edition of this Book had been distributed, I received from various sources information calling for certain corrections in and additions to the text. These will be found in the following list of corrections and additions, which list also includes those corrections shown in the earlier issues of the Book, under the title "ERRATA."

CORRECTIONS AND ADDITIONS.

Preface.

Page iv; line 17, for Rev. Mr. White, read Rev. Mr. Hance.

Explanatory.

Page vi; line 19, for page 29, read page 28.

Page 2; line 9, for Mary read, Mary Wortly.

Page 2; lines 10 and 11, omit, was born Sept. 17, 1685; he.

Page 2; line 13, for 1635, read, 1685.

Page 4; line 21, for John, read, then.

Page 6; foot note, for see appendix, read, see above extract from Dr. Ryerson's History.

Page 7; line 18, from the bottom, read, born in Shrewsbury, May 7, 1752.

Page 8; add at foot of page, She died June 1, 1850, aged 98 years. Her husband died Dec. 6, 1857. aged 98 years.

Page 9; in marginal figures, strike out 5, and substitute 5 for the first 6.

Page 12; line 2, No. 4, for 1798, read, 1789.

Page 22; line 1, No. 18, after Francis Knight, add: He died July 28, 1872.

Page 22; line 6, No. 18, for————Galbraith, read, Samuel Galbraith.

Page 24; line 2, strike out, (2) Mary A. Robinson in 1891.

Page 31; line 25, for mechanics, read medicine.

Page 34; lines 14 and 15, strike out, issue four, all of whom died in infancy.

Page 34; line 17, for nine years read, nine months.

Page 35; line 3, after issue, five, add: These children of Arthur Branscom and Elizabeth W., his wife, are as follows:

I.—Anna Elizabeth, born Aug. 3, 1860; married July 14, 1881, to James L. Coleman; issue, eight.

II.—John M., born Jan. 28, 1864; married Feb., 1890, Minnie Masonville; issue, four.

III.—Forester W., born Nov. 16, 1866; married Nov. 7, 1900, Maie Moran; issue, one.

IV.—Arthur Vincent, born Jan. 24, 1870; married July 14, 1897, Edyth A. Todd; issue, three.

V.—Minnie Florence, born September 13, 1873; married Dec. 24, 1901, Rev. James Stackhouse; issue, one.

VI.—Otty Goldwin, born June 27, 1875; married June 5, 1901, Sadie M. Golding; issue, two.

Pages 35 and 62; No. 118, for Pervelia, read Provelia.

Pages 36 and 66, No. 129; eighth line from bottom, for Grace B., read Grace A.

Page 38; line 2, for Esther M., read Edith M.

Page 39; line 8, for 1852, read 1857.

Page 41; line 10, for Annie Henderson, read Annie S. Blagden.

Page 43; line 2, for issue, ten, read issue, eleven.

Page 43; No. 50, strike out all after children, and substitute the following:

I.—Matilda, married Albert D. Wilson, who died at St. John; issue, three.

II.—William H., married Charlotte Akerley; issue, three.

III.—James A., married Mary Straight; issue, three.

IV.—Sarah, married Rev. F. S. Todd; died about 1902; issue, two.

V.—Mary E.

VI.—Edith G.

VII.—Samantha B., married Robert P. Anderson; issue, five.

VIII.—Charlotte A., married James S. Robinson; issue, one.

IX.—Alfred S., married Carrie Chamberlain; issue, one.

X.—Alma A.

XI.—Asa L., married Maud Hardwick; issue, one.

Page 47; No. 74, bottom line, add: She was born April 12, 1830.

Page 48; No. 75, strike out all after children, and substitute the following:

I.—Ida M., born Oct. 15, 1855; married Wm. H. Boon, Dec. 24, 1876.

II.—Duncan M., born March 4, 1858; married Annie Anderson, June, 1885.

III.—Harry J. M., born May 6, 1860; married Esther Demerchant, Oct. 2, 1884.

IV.—Florence A., born March 17, 1862; married James Boon, Dec. 8, 1881, by whom she had two children, viz.: Mary H., born Sept. 17, 1882; Lillia H., born June 27, 1890.

V.—Liola R., born Dec. 20, 1864; married Reuel R. Reynolds, Sept. 8, 1888.

VI.—Maggie E., born Nov. 28, 1866; married Edward Armstrong, March 13, 1894.

VII.—Grace D., born March 26, 1868; married Fred. Peoples, March 26, 1902.

VIII.—William B., born March 13, 1872; not married.

IX.—Osburn G., born Oct. 15, 1874; married Lizzie Layton Slipp, July 6, 1898.

Page 48; No. 77, seventh line from bottom of page, for George, read George E.

Page 48; No. 77, third line from bottom of page, for 1887, read 1879.

Page 52; line 11, for Samuel W., read Samuel V.

Page 53; line 8, for Elvira, read Julia Elvira.

Page 54; line 25, for 1886, read 1881; and on line 27, for 1885, read 1883.

Page 56; last line, for May 8, read May 3.

Page 57; lines 11 and 12, for elected those, read erected extensive.

Page 61; No. 113, strike out all after children, and substitute:

I.—Susan Maude, born Aug. 1, 1867; married Alex. Fraser, Aug. 15, 1888.

II.—John Frederick, born March 15, 1870.

III.—Cecil Tilley, born Dec. 17, 1875; married Mary Perkins, June 12, 1902.

Page 61; No. 114, line 6, for Thompson, read Hempson; and on line 10, for Victoria Vincent, read Victor Vincent.

Page 62; No. 116, line 5, for Morris, read Morna.

Page 62; No. 118, line 1, for Pervelia A., read Provelia A.

Page 62; No. 118, line 7, for Minnie V., read Maurice V.; married Olive Scott; not Oliver.

Page 63; No. 121, line 3, for November 27, read November 22.

Page 70; line 6, for Freedom, read Freda.

Page 71; lines 9 and 10, strike out IV.—George, born May 16, 1840; married Susan Boil, 1878; no issue.

Page 73; No. 151, line 3, for McLean, read McLennan. issue, three.

Page 73; No. 151, line 6, add, after 1897, by whom he had one child, Eleanor Moore.

Page 73; add, at bottom of page, after issue, three, viz.: Wilfred, Marion

Page 74; No. 152, strike out all after children, and substitute:

I.—Sarah Smith; married William Edwards.
D. and Russel Malcolm.

II.—Arthur; issue, three.

III.—Russel Malcolm, born May 20, 1877, unmarried.

III.—Frank.

IV.—Lee.

V.—Margaret.

Page 77; lines 9 and 10, for Charles A. Stockton, read Silas Alward.

Page 82; No. 184, line 4, for Nora, read Mona.

APPENDIX.

Geneological Record of Family of Whites, by John Bartlett White, of East Killingly, Connecticut.

William White, who came over in the "Mayflower," must be the ancestor of nearly all the Whites of America? He had three sons, not counting Peregrine. The name William 6th in order subscribed to the Compact; Gideon White, descendant of Daniel White, son of Peregrine, removed to Shelburne, Nova Scotia, during Revolution of 1776, leaving numerous descendants.

Ancestrial Chronological Record of William White Family from 1607-8 to 1895, pages 299, 300. Hannah, daughter of William, married December 27th, 1730, William, son of Philip Tabor.

Town Records of Mendommass, Asa, son of Thomas and Deborah White; born August 11th, 1735. Aaron, son of Joseph and Prudence White, born May 22nd, 1717. William, son of William and Hulda White, born August 22nd, 1729. Boston Historical Library.

INDEX

Akerley, Euphemia D. 49
Akerley, Charlotte 43
Amos, Elizabeth W. 50
Amos, Linda W. 51
Anderson, William 43
Andrews, James R. 74
Andrews, Sadie M. 74
Andrews, George 74
Andrews, Mabel 74
Angevine, James E. 81
Angevine, John B. 81
Angevine, Daniel M. 81
Angevine, Edwin D. 81
Achom, R. E. 36, 66
Achom, Robert E. 66
Achom, Esther M. 66
Appendix, ... 89
Armstrong, Barbara 24
Armstrong, Edward 48
Armstrong, Dr. Adam 73
Armstrong, Geroldine 73
Armstrong, Diademia 73
Armstrong, Helen 73
Asgel, Captain 5
Austin, Thomas 22
Alward, ... 77
Baird, Isaac 39
Balloch, Alice 26
Bailey, James 21
Babbit, Sarah E. 51
Ball, Amah 3
Barbour, Remembrance 2
Barrett, Benjamine 46
Beaton, Duncan 45
Berton, Delila E. 67
Bell, Lafayette 62
Bell, Bernice 62
Bell, Charles R. 62
Bell, Sarah L. 62
Bennison, George 61
Bennison, Ernest V. 61
Bennison, Florence A. 61
Bennison, Hattie P. 62
Bennison, Lily W. 62
Bennison, Amanda 39
Bennison, James A. 62
Bennison, George F. 62
Bent, Leonard 6
Bent, Joseph 47
Berryman, Emma 25
Bevard, Maggie 10
Bitler, Wm. 65
Blanchard, Mary E. 53
Blizard, James 22
Blizard, Alfred A. 22
Blizard, Charles 22
Black, William 43
Black, Matilda 43
Black, William H. 43
Black, James A. 43
Black, Sarah 43
Black, Mary 43
Black, Edeth 43
Black, Samantha 43
Black, Alfred S. 43
Black, Alma 43
Black, Asa L. 43
Black, Samuel 43
Black, Julia S. 43
Black, Mary E. 43
Black, Emily L. 43
Black, Noah D. 43
Black, George S. 43
Black, Delbert B. 43
Black, Adelaid 43
Black, Alwilda E. 43
Black, Thomas A. W. 43
Black, Margaret D. 43
Black, Fred 44
Boil, Susan 71
Boil, Sarah 38
Boothman, Ernest 45
Boon, S. M. 38
Boon, Henry 48
Boon, James 48
Bradley, Henry 24
Branscom, Caroline A. 25
Branscom, Arthur 35
Branscom, Elizabeth W. 35
Branscom, Mary E. 35
Branscom, Susan A. 35
Branscom, Thomas M. 35
Branscom, Caroline 35
Branscom, Alma 35
Briggs, Hiram 9, 16
Briggs, Lucretia 16, 38

Briggs, Mahala 16, 38
Briggs, Sarah H. 16, 39
Briggs, Stephen 16, 39
Briggs, Alfred 16, 40
Briggs, Charlotte 16, 40
Briggs, Samud W. 16 39
Briggs, Diadama 16. 40
Briggs, Henry, Attorney 16
Briggs, Mary A. 39
Briggs, Adeliza M. 39
Briggs, Charles L. 39
Briggs, George H. 39
Briggs, Susan 39
Briggs, Henry 39
Briggs, Alfred W. 39
Briggs, Carrie 39
Briggs, Matilda 40
Briggs, Leander 40
Briggs, Henry (No. 50) 40
Briggs, Lucretia (No. 49) 39
Briggs, Herbert 71
Britt, ... 42
Buckhout, Charlotte 9, 10
Brown, Leonore 77
Brown, Sylvester 21
Bund, Joshua 3
Burpee, Sarah 39
Burpee, Stephen 42
Burpee, Esther 54
Burpee, Ebenezer 40
Burpee, Elizabeth A. 40
Burt, Silas 82
Burt, Lillie May 82
Burt, Celia Edna 82
Burt, Cody C. 82
Burt, Molly A. 82
Calkin, J. 27
Campbell, Fred 62
Campbell, Morris 62
Campbell, Pauline 62
Campbell, Lillie T. 66
Cameron, Annabella 44
Carr, Freeman L. 75
Carr, Maud 75
Carr, Harold 75
Carr, Cornelius 75
Carr, Gladys 75
Carr, Josephine 75
Camp, Esther 36
Carman, Richard 6
Carpenter, Emily 22
Carle, Susan 6
Chamberlain, Harriet 42
Chadbourn, Medvill 71
Chapman, Bert 75
Chapman, Eveline 75
Chase, A. C. 43
Chase, George H. 21
Chase, William H. 21
Chase, Mary E. 21
Chase, Earl D. 21
Chase, Levinia, J. 21
Chase, Drucilla 21
Chase, Ruben F. 21
Chase, Charlotte A. 21
Chase, Lucy A. 21
Chase, George S. 21
Christy, Jane 20
Christy, Thomas 20
Clarkson, Arthur, ... 41
Clarkson, Freeman L. 41
Cody, James W. (No. 22) 23
Cody, James W. 24, 37
Cody, Hiram 24
Cody, George R. 24
Cody, Charles F. 24
Cody, Charlotte A. 24, 39
Cody, Asa L. 24
Cody, William S. 24, 45
Cody, Charlotte B. 24
Cody, Samuel E. 24
Cody, Lucy H. 24
Cody, Adelaid A. 24
Cody, Peter W. 24
Cody, Louise M. 37
Cody, Stanley W. 37, 68
Cody, Minnie M. 37
Cody, Wilford W. 37
Cody, Hiram N. 37
Cody, Charles E. 37
Cody, Jennie M. 37
Cody, Warren D. 69
Cody, Harry T. 69
Cody, John M. 69
Cody, George V. 69
Cody, Louise M. (No. 125) 69
Cody, Peter 26
Cody, James W. (No. 44) 37
Cody, Ella 45
Conch, ... 26
Cook, Job 3
Cook, Margaret 6
Cole, Elizabeth 2
Cole, Miss 6
Colwell, Odber 45
Colwell Susan 25
Cogswell, Oliver 24
Corliss, Dinah 2
Corliss, Jacob 3
Corning, Lucy 21

Cougal, Frances A. 52
Courtney, Mary 16
Cowan, James E. 57
Cowan, Maria P. 57
Cowan, William 20
Cowan, Helen M. 20
Cowden, Mary E. 62
Cox, Wellington 51
Cox, Mary E. 52
Cox, Fred W. 52
Cox, John Y. 62
Cox, James F. 63
Cox, Ella V. 63, 82
Cox, E. A. Warnford 63
Cox, Annie L. 63
Crawford, Joel 45
Crawford, Samuel 46
Crawford, Mary 25, 46
Crawford, Charles 46
Craddock, John 3
Crannell, Isaac V. N. 12
Crannell, Robert 12
Crannell, Sarah 12
Crocker, Grace 41
Crocker, Orphax 41
Cross, Hannah 36
Cross, Frank W. 61
Crosley, Charles 16
Crosley, James 16
Cromwell, Amy I. 78
Cropley, R. 70
Cropley, Frank 70
Cheshire, J. 2
Chandler, Amos 3
Christy, John K. 20
Christy, Wesley 20
Davis, Matilda J. 11, 25
Davis, Margaret 19
Davis, Susan A. 33
Denton, Charles 72
Denton, Beverly 72
Denton, Mary 72
Denton, Rosalia 72
Denton, Ludto 72
Denton, Lanah 72
Denton, Robert 72
Denton, Grace 72
Denison, Mrs. Geo. T. 5
Dingee, Stephen S. 74
Dingee, Arthur 74, 83
Dingee, Roy 83
Dingee, Gladys 83
Dingee, Fred 83
Dingee, Frank 74
Dingee, Lee 74
Dingee, Margaret 74
Dimmock, Charlotte 27
Dower, Mary K. 1
Doney, Soretta 24
Dross, ... 50
Drummond, James 8
Duncan, Robert 61
Duncan, Susan M. 61
Duncan, John F. 61
Dunn, Samuel 21
Dunbar, Donald W. 21
Duthwright, Adam 64
Dykeman, Mary 9, 14
Dykeman, Gilbert 14
Estabrooks, James 21
Elsworth, Johanna 40
Evens, Myrtle 71
Fairweather, Mary 17, 45
Fairweather, Emma J. 17, 46
Fairweather, Adelaid 17, 46
Fairweather, Margaret 17, 46
Fairweather, Eliza 17, 46
Fairweather, Phoebe E. 17, 45
Fairweather, Nelson 17, 45
Fairweather, Sarah 45
Fairweather, Jedediah 9, 45
Fairweather, Rosetta 45
Fairweather, William 26, 45
Fairweather, Eliza A. 53
Fairweather, G. Ernest 56
Fairweather, Margaret W. 56
Fairweather, Ida M. 58
Ferris, Ada 80
Ferris, Joseph A. 80
Ferris, Arnold D. 80
Ferris, Carrie E. 80
Ferris, Lorenzo 82
Ferris, Dora E. 82
Ferris, Amelia A. 82
Ferris, Perley B. 82
Ferris, Stella M. 82
Ferris, Mary 51
Ferris, Maud L. 80
Fitzroy, Alice 70
Fisher, Margaret 46
Flewwelling, Julia E. 27
Flemming, ... 26
Flemming, Mary 69
Flemming, William 64
Flemming, Frank N. 64
Flemming, Walter J. 64
Flemming, George W. 64
Flowers, Mary 21
Floyd, William 21
Foster, F. H. 70

Foster, Mildred 70
Foster, Helen 70
Fowler, Catherine 21
Fowler, Harding 44
Fowler, Charles 75
Fowler, Etta 75
Fowler, Charles Junr. 75
Fowler, Fern 75
Fowler, Cecil 75
Fowler, Joyce 66
Fowler, Mabel 82
Fuller, Samuel 35
Fullerton, Dora 50
Ferguson, Mrs. Alice 53
Gale, John 63
Gale, Eben F. 63, 82
Gale, William A. 63
Gale, Martha J. 63
Gale, Charles H. 63
Gale Eunice R. 63
Gale, Nellie I. 63
Gale, Nora E. 82
Gale, Cecil A. 82
Gallupe, Alanda 26
Gallupe, William F. 67
Gallupe, Beatrice M. 67
Gallupe, William E. 67
Gallupe, Ethel M. 67
Gallupe, Minnie A. 67
Gallupe, Lizzie A. 67
Gallupe, Muriel C. 68
Gallupe, Mabel E. 68
Gallupe, Clyde B. 68
Gallupe, Juanita P. 68
Gallupe, Hattie J. 81
Gantley Thomas 65
Garwood, Thomas 2
Gilbraith 22
Gibson, Ellen 47
Gibson, Alexander C. 26
Gilchrist, Charles 44
Gillis, Elisha 32
Gillis, Deborah A. 32
Gillis, Ada I. 56
Gillis, Fred L. 58
Gillis, Gertrude M. 58
Gillis, Annie 70
Gilmour, Jean M. 57
Girvan, Samuel 39
Girvan, Mary A. 39
Glendenning, Edward 18
Goin, Florence A. 49
Goldthwaite, Edward O. 20
Goldthwaite, Clarence 20
Grant, Catherine 20
Gregory, Percy 41
Gross, ... 26
Gunter, John L. 33
Gunter, Arthur V. 33
Gunter, Mary W. 33
Gunter, Sarah A. 33, 58
Hallett, Edna 58
Hallet, Grace 58
Hamilton, Rev. Chas. W. 58
Hamilton, Henry H. 58
Hamilton, Frances G. 56
Hamilton, R. Sons & Co. 13
Hamm, Solomon 44
Hance, William White 3
Hallock, Nelson 42
Hallock, Adelaid 42
Hartshorne, Margaret 2
Hart, Samuel 17
Hatfield, Eliza J. 28
Hatfield, Mary A. 33
Hayward, Mary J. 32
Henderson, Annie 41
Henry, Alice 65
Higgens, ... 46
Hill, Jannet 7
Hipwell, David 75
Hipwell, Harry 75
Hipwell, Annie 75
Hipwell, Mary 75
Hipwell, John 75
Hoar, Isabel 4
Holdrum, ... 8
Holder,, Alma 41
Hopper, Gilbert 35
Hopkins, ... 45
Horsman, Kate 46
Horn, ... 26
House, Olevia 17
Huddy, Capt. Joshua 4
Hughs, James 36
Humble, John A. 26
Hunter, M. Adeline 32
Hughs, Peter 76
Hughs, Raymond E. 76
Hughs, James S. 76
Hughs, William A. 76
Hughs, Joseph B. 76
Hughs, Nellie 63
Hutchison, John 41, 74
Hutchison, George 41
Hutchison, Rose Ann 41, 74
Hutchison, Clara P. 41, 74
Hutchison, Lena W. 41, 74
Hutchison, James F. 41, 74
Hutchison, George (No. 155) . . 74

Hutchison, John (No. 155) 74
Hutchison, Margaret 41, 75
Hutchison, Bertha F. 41, 75
Hutchison, Bessie 74
Hutchison, Lillie 74
Hutchison, Hazel 74
Hutchison, Edith 74
Hutchison, James 74
Inman, E. 74
Irvine, John E. 54
Irvine, Mary Edna 54
Irvine, W. Henry 54
Irvine, Arthur M. 54
Irvine, Helen S. 54
Jackson, Jean 49
Jacobs, Charles H. 58
Jeffrey, Isaac 64
Jewett, Alice 65
Johnston, George 24
Johnston, Annie 24
Jones, James 46
Jones, Martha 17
Jordan, Ellen 19
Keith, Arthur 81
Keith, Marion 81
Keith, Helen 81
Keith, Julia 81
Keith, Adrienne 81
Keirstead, ... 46
Kelley, Effie 53
Kelley, Bernard 72
Kelley, George 72
Kelley, Robert 72
Kelley, Barnet 72
Kelley, Louise 72
Kelley, Elizabeth 72
Kelley, Leo 72
Kelley, Josephine 72
Kelley, Thomas (No. 147) 73
Kelley, Roderick 72
Kelley, Lucretia 72
Kelley, John 73
Kelley, Thomas 72
Kelley, Susan 73
Kelley, Clara 73
Kelley, Alfred 73
Kelley, Kate 73
Kerr, Gertrude 22
Kinnear, ... 45
Kinnear, Mariner 46
Kinnear, Emma 46
Kinnear, Margaret 46
Kinnear, Ida 46
Kinnear, William 46
King, Grace 22
Knight, Francis 22
Knight, Mary E. 73
Knox, Nellie 21
Langley, Theodore 73
Langley, Bessie 73
Langley, Miles 73
Langley, Grace 73
Laskey, Maggie 59
Lawson, Phoebe 9, 10
Lawson, Catherine 9, 10
Lawson, Florence 71
Larabee, Harriet 11
Lane, Susan 4
Lane, Gilbert 4
Lawton, Sidney B. 41
Lawson, James G. 62
Layton, Elizabeth 48
Leary, John 74
Leary, Herbert 74
Leary, Lena 74
Leary, Mabel 74
Leary, Fawn 74
Leary, Fred 74
Leary, Annie 74
Leary, Bessie 74
Leary, Cap 74
Lefton, Charles 63
Lemon, Patrick 45
Lemon, Sophia A. 45, 78
Lemon, Phoebe I. 24, 45
Lemon, Emma L. 45, 78
Lemon, Alice D. 45
Lemon, Ansley 45, 78
Lemon, Mary S. 45, 76
Lemon, John T. 45, 78
Lemon, Hiram C. 45, 79
Lemon, Albert L. 45
Lemon, Ethel 78
Lemon, Etta 78
Lemon, Lulu 78
Lemon, Garfield 78
Lemon, William 78
Lemon, Arthur 78
Lemon, Alphonse 78
Lemon, Ernest 78
Lemon, Clarence 78
Lemon, George 79
Lemon, Bert 79
Leonard, Sylvester W. 34
Lepier, John 18
Lippincott, Abigal 2
Lippincott, Capt. Richard 2, 4
Lippincott, Margaret 2
Lippincott, Joseph 2
Lipset, Andrew 18

Lipset, Philip 18
Lipset, John 18
Lipset, Phoebe 18
Lipset, Jane 18
Lipset, Margaret 18
Little, Amelia E. 67
Little, Lauretta 17, 68
Little, Elvira A. 37
Little, Jane 17
Little, William N. 36
Little, Amelia E. 37
Littlefield, Albert 76
Livingston, Catherine 50
Long, Andrew 45, 78
Long, Catherine 61
Long, Amie 78
Long, Alice 78
Long, John 78
Long, Frank 78
Long, Frances 78
Long, Ida 78
Lovett. 22
Mallory, Price 39
Manzer, Elenor 16
Manzer, Rose Ann 16, 40
Manzer, Amos C. 16
Manzer, Amelia J. 16, 41
Manzer, Deborah, T. 16, 42
Manzer, Elizabeth W. 16
Manzer, Samuel W. 16, 42
Manzer, Lucinda 42
Manzer, Lena 42, 76
Manzer, William 42
Manzer, Lizzie 42
Manzer, Nellie 42
Manzer, Sarah 16, 47
Manzer, Henry 9, 16
Manzer, Dorcas 14
Manzer, Barnet 14
Manzer, Mary L. 16, 41
Manzer, John 39
Marr, Herbert H. 66
Marston, John 36, 66
Marston, Hedley C. 66
Marston, Edith E. 66
Marston, Maggie 71
Marshall, Catherine 18
Marven, James S. 32
Martin, Maud 41
Mason, Fannie 26
Mellish, Humphrey 31
Melick, M. 10
Merritt, Benjamin F. 58
Meritt, Bessie M. 58
Miers, Jane 4
Miers, Susan 4
Miers, Sarah 28
Mildren, Mace 62
Mills, Hannah 2
Moatt, Sarah 52
Morrel, Daniel 8
Morris, Mary 2
Morris, Nathaniel 18
Morris, Edwin A. 30
Morrison, John H. 52
Morrison, George 52
Morrow, Mary A. 70
Morgan, ... 46
Moor, Jane 24
Moor, David 24
Moor, Samuel 24
Moor, John E. 28
Mott, Dr. J. C. 25
Mott, Emley M. 28
Mott, Daniel 37
Mott, Elgin E. 37
Mott, Esther M. 37
Mott, Mary E. 38
Mott, William N. 38
Mott, Edeth M. 69
Mott, Marshal E. 38, 69
Mott, Cora M. 69
Mott, John W. 69
Mott, Alice 69
Mott, Clarence H. 69
Mott, Gladys M. 69
Mott, Eva M. 69
Mott, Daniel O. 69
Mott, Arthur B. 69
Mott, Minnie E. 38, 70
Mott, C. H. 71
Mott, Georgie E. B. 25
Mullin, George W. 17
McAlarey, Elenor 23
McBride, Letitia 73
McBride, William 65
McBride, William E. 65
McBride, Mary C. 65
McBride, Thomas N. 65
McCamley, Bridget 45
McCaw, John 63
McCaw, Lilla M. 63
McCaw, Leah D. 63
McCaw, Harold A. 63
McClintock, William 24
McClintock, Jane 24
McClintock, Rosan 24
McClintock, James 24
McClintock, Betsy 24
McClintock, Matilda 24

McClintock, Florence 24
McClintock, George 24
McClintock, Louise 24
McClintock, Maggie 24
McCutcheon, Susan 76
McDonald, Alice 51
McDonald, Egbert 51
McDonald, Wilmot 51
McDonald, Annie 51
McDonald, William 51
McDonald, William, ... 6, 76
McDonald, Joseph 51
McDonald, Hattie 71
McDougald, James 40
McDougald, Ida E. 40
McDougald, Grace E. 40
McDougald, Alma 40
McDougald, Susanna 40
McDougald, Frederick B. 40
McDougald, Geraldine E. 40
McDougald, Annie 40, 73
McDougald, Grace E. N. 73
McFadzen, Laura 60
McFarlane, Elizebeth 9, 11
McGregor, Isaac 22
McGrath, Joseph 46
McIntosh Ann 6
McIntosh, Daniel O. 36
McIntosh, William V. 36
McIntosh, Grace B. 36, 66
McIntosh, Stephen A. 36
McIntosh, Helen V. 36, 67
McIntosh, Mary L. 36, 67
McIntosh, Alexander 36
McIntyre James A. M.D. 58
McIntyre, Anna E. 58
McIntyre, Bessie J. 58
McIntyre, Miriam G. 58
McIntyre, Haldane McGregor .. 58
McKay, Gordon B. 54
McKay, W. B. 54
McKay, Violoet E. 54
McKay, Grace W. 54
McKinley, Agnes R. 36
McLatchey, Huldy M. 35
McLean, Hugh 39
McLean, Annie 34
McLean, Jane 23
McLean, Donald 73
McLean, William L. 73
McLean, Wilford, M. 73, 82
McLean, Russel 83
McLean, Marion 83
McLean, Wilford G. 83
Nevers, Leonard B. 67
Nichols, Charles E. 22
Nichols, Samuel V. 22
Nichols, John J. 22
Nichols, Matilda C. 22
Nichols, Delilah A. 22
Nichols, George W. 22
Nichols, Abraham W. W. 22
Nichols, Charles E. (No. 20) .. 23
Nichols, Charles W. 23, 50
Nichols, Amanda C. P. 23
Nichols, Kirk C. 23, 50
Nichols, Clement F. 50
Nichols, Lillian G. 50
Nichols, Hazel M. 50
Nichols, Rowena P. 50
Nichols, Alfred G. 50
Niles, Sidney 26
Norton, Cornelia 19
Oakley, Charles 50
Ogden, Samuel 21
Orchard, Emma Jane .. 25, 38, 72
Orchard, Mary A. 38, 72
Orchard, Robert 38
Orchard, William 38, 70
Orchard, Thomas 38, 71
Orchard, George 38, 71
Orchard, John 38, 71
Orchard, Samuel 38, 71
Orchard, Rebecca A. 38, 72
Orchard, Elizabeth 40
Orchard, Clarissa 40
Orchard, James (No. 51) 40
Orchard, Susan A. 40
Orchard Fenwick W. 40
Orchard, Harry S. 40
Orchard, Samuel B. 40, 73
Orchard, Hiram 38, 70
Orchard, Bessie 70
Orchard, Annie 70
Orchard, Susan 70
Orchard, Emma 70
Orchard, Eva 70
Orchard, Hiram Fitzroy 70
Orchard, Alice 70
Orchard, Richard 70
Orchard, Alfred 70
Orchard, Emma (No. 141) 70
Orchard, Ethel 70
Orchard, William (No. 142) .. 71
Orchard, Robert (No. 51) .. 40, 71
Orchard, Robert Junr. 71
Orchard, Maggie 71
Orchard, George (No. 142) 71
Orchard, Ella 71
Orchard, James 71

Orchard, Ernest H. 71
Orchard, Emma B. 71
Orchard, George M. 71
Orchard, Lue 71
Orchard, Dora A. 71
Orchard, Oswald 71
Orchard, Oliver L. 71
Orchard, Otty D. 71
Orchard, John L. 71
Orchard, Arthur 71
Orchard, Hattie P. 71
Orchard, Martha 72
Orchard, Malcolm 72
Orchard, Elsie 72
Orchard, Francis 72
Orchard, Robert (No. 140) 70
Orchard, John (No. 144) 72
Orchard, Alfred S. 73
Orchard, James O. 73
Orchard, Avard L. 73
Orchard, Robert P. 73
Orchard, Ray K. 73
Parneby, Jennie 44
Patch 45
Patterson, Hannah B. 68
Patterson, James 39
Patterson, Mahala E. 39
Parlee, Rev. H. F. 26
Payne, George 46
Perry, Thomas W. 24
Perry, John C. 77
Perry, Jennie 77
Perry, Rush 77
Pevey, Maria 31
Philips, Elsie E. A. 20
Philips, Charles D. 20
Philips, Hazel L. 20
Philips, Carrie E. 20
Philips, Clarence C. D. 20
Pike, Elenor J. 49
Pomroy, Amy 22
Porter, Henry 45
Potts, Maria J. 77
Powers, Katherine 6 37
Price, Andrew L. 60
Price, Pearl 60
Price, Charles B. 60
Purdy, Walter H. 65
Ramsey, ... 26
Ramsey, George 39
Ramsey, Hannah S. 39
Ramsey, GeorgeW. 39
Ramsey, Amos S. 39
Ramsey, John 39
Ramsey, Hannah S. 39
Ramsey, Isaiah 39
Ramsey, Jennie 39
Reape, Sarah 2
Reid, Robert 66
Reid, Martha J. 66
Reid, Mary V. R. 66
Reid, James A. 66
Reid, William B. 66
Reid, Alexander McIntosh 66
Rice, Joseph 37
Robertson, John 19
Robertson, John M. 19, 47
Robertson, Alexander S. 19
Robertson, Annie L. 19, 48
Robertson, George G. B. 19, 48
Robertson, Samuel W. 19, 47
Robertson, Phoebe L. 19
Robertson, Margaret E. 19
Robertson, Mary A. 24
Robertson, Annie M. 47
Robertson, Ida D. 16, 48
Robertson, Florence 48
Robertson, Maggie G. 48
Robertson, William 48
Robertson, Harry 48
Robertson, William H. 19, 48
Robertson, Harry S. 48, 80
Robertson, Ernest L. 48, 80
Robertson, John R. 48, 81
Robertson, Stanley E. 48
Robertson, Odbur 48
Robertson, Lillie S. 47, 80
Robertson, Charles M. 47, 80
Robertson, Medora C. 80
Robertson, Walter M. 80
Robertson, Hazen A. 80
Robertson, Hazel M. 80
Robertson, Etta L. 80
Robertson, Ruby R. 80
Robertson, Doris K. 80
Robertson, Myrtle 81
Robertson, Darel B. 81
Robertson, Emma E. 81
Robertson, Frank E. 81
Robertson, Kenneth S. 81
Rourk, Emma 16
Royal Commission to Philip White and others, ... 84 to 88
Roice, Jemima 37
Ryerson, Egerton History 4
Scott, Margaret 29
Scott, Daniel 29
Scott, Mary S. 30
Scott, H. B. 36
Scott, William 78

Scott, Alice 78
Scott, Maggie 78
Scott, Olive 62
Scott, Isabella 78
Scott, Annie 78
Scott, Walter 78
Scott, Mabel 78
Scribner, Mary B. 25
Scribner, Phoebe 60
Sebury, Charles G. 50
Secord, Ada H. 25
Secord, John 46
Secord, Margaret 46
Secord, Ella 46
Secord, James 46
Seeds, Eliza M. 18
Seely, Thomas R. 23
Seely, James 70
Seely, Ralph 70
Seely, Ethel 70
Seely, Susan 70
Severance, Carie M. 68
Sharpe, George 48
Sharpe, Edward M. 48
Sharpe, William A. 48
Sharpe, Louis 48
Sharpe, Herbert M. 48
Sharpe, Fred 48
Sharpe, Flora L. 48
Shaw, Weyman 24
Shaw, Ann 24
Ship, Salley 7
Slipp, Susan M. 58
Slocum, Edwin 65
Slocum, Willie H. 65
Slocum, Rose T. 65
Slocum, Ella M. 65
Slocum, Esther A. 65
Slocum, Harry L. 65
Slocum, Eben 63
Simonds, Mary 48
Smith, Sarah 38
Smith, Nellie 37
Smith, Esther 39
Smith, Isaac 62
Smith, Malinda A. 62, 82
Smith, Isaac H. 62
Smith, Minnie V. 62
Smith, Andrew B. 67
Smith, Maggie J. 67
Smith, Joseph A. 67
Smith, Violet M. 67
Smith, Thomas M. 67
Smith, Annie L. 67
Smith, William B. 67
Smith, Robert M. 67
Smith, Franklin E. 67
Smith, Benjamine H. 67
Smith, Harry G. 67
Smith, Mary E. 67
Smith, Thomas G. 67
Smith, Minnie B. 67
Smith, Glen A. 67
Smith, George P. 67
Smith, Otty G. 67
Snodgrass, Edward 64
Sonodgrass, ... 64
Spencer, Captain 13
Spooner, Clarence 55
Spooner, Alice K. 55
Spooner, Dorothy C. 55
Spooner, Doris I. 55
Spragg, Ann 29
Spragg, Milton 37
Springer, Alice 71
Starkey, Mordicai 38
Starkey, Hiram 39
Starkey, Thomas G. 24, 39
Starkey, Melissa J. 39
Starkey, Louise 10, 39
Starkey, Ernest D. 44
Starkey, Matilda 39
Starkey, Capt. Charles M. 70
Starkey, Bessie 70
Stevens, Charles 46
Stevens, James 21
Stevenson, Sally 39
Stewart, William T. 20
Stewart, Stanley E. 20
Stewart, Andrew 39
Stone, Elizabeth T. 35
Straight, Mary 43
Straight, Merritt 50
Strong, Ola J. 44
Strong, James 46
Sullivan, Nora 37
Swanton, Albert E. 76
Swanton, Glenie M. 76
Swanton, Marjorie 76
Tabor, Huldy 2
Tabor, Jesse 7
Tabor, Noah 7
Tabor, George 7
Tabor, James 7
Tabor, Charles 7
Tapley, Amon 68
Tapley, Bessie L. 68
Tapley, Cora A. 68
Tapley, Frederick V. 68
Tapley, William A. 68

Tapley, Mary W. 68
Tapley, Harry L. 68
Tapley, Norman E. 68
Tapley, Ella May 68
Tapley, Fay Alma 68
Tapley, Edgar L. 68
Tapley, Geneva L. 68
Taylor, Dr. Westford M. 25
Taylor, Martha 61
Thompson, Elizabeth 25
Thompson, Robert 46
Thorn, Cecelia 46
Thorn, Beatrice 46
Thorn, Valencia 46
Thorn, Robert 46
Thorn, Douglas, ... 46
Tilton, Peter 2
Tilton, Deborah 7, 9
Titus, Clara M. 48
Todd, Rev. F. S. 43
Tower, Helen 64
Traverse, Alexander 42
Trecartin, Delila 43
Trefry, Freeman 32
Trefry, Guive 32
Trefry, Samuel 32
Trefy, Charles 32
Trites, Elizabeth A. 34
Troop, Helen G. 54
Vandyke, Slocum 6
Vandyke, Isaac 6
Vandyke, Maribe 6
Vandyke, John 6
Vandyke, Sarah 6
Vandyke, Henry 6, 7
Vandyke, Peter 6
Vandyke, Samuel 6
Vandyke, Vincent 6
Vandyke, Michael 6
Vandyke, Hannah 6
Vandyke, Elisha 7
Vaughn, Ida M. 56
Vincent, Nettie 78
Walker, Loretta B. 50
Wardell, Elizabeth, ... 2
Warring, Josie B. 80
Wasson, David N. 69
Wasson, Ethel M. 69
Wasson, Everitt L. 69
Wasson, Fred 69
Wasson, Greta 69
Wasson, Clarence M. 69
Wasson, Bella T. 69
Wasson, Robert 38, 70
Wasson, Fredom L. E. 70
Wasson, William 70
Wetmore, ... 24
Wheeler, Martha 35
Wheton, Jane 21
White, Thomas (1) 1
White, Peter (2) 1, 2
White, Samuel (2) 1
White, Thomas Junr. 1
White, Peter (3) 2
White, Elizabeth 2
White, Jane 2
White, Mary 2
White, Britton 2
White, Benjamine 2, 3, 6
White, Peter (4) 2, 3
White, Ruth 2
White, Sarah 2
White, Hannah 3
White, Dorothy 3
White, Abigal 3
White, Philip (5) 3, 6, 7
White, William (5) 3, 6, 7, 9
White, Vincent (5) 3, 6
White, Aaron 3, 6
White, John (5) 3, 4, 6
White, Susan 3, 6
White, William V. 6
White, William (6) 6
White, Huldy (6) 6
White, Sarah (6) 6
White, Thomas (6) 6
White, Michael (6) 6
White, Mary Ann 6
White, John (6) 6, 16
White, Deborah 6
White, Edward (6) 6
White, Philip (6) 9, 10
White, Peter (6) 7, 9
White, Samuel (6) 7, 9, 11
White, Vincent (6) 9, 12, 14
White, Huldah (6) 9
White, Mary (6) 9, 15
White, Susan (6) 9, 16
White, Sarah (6) 9, 16
White, Deborah T. (6) . . 9, 17, 23
White, Elenor (6) 9, 17
White, William E. 10, 18
White, Mary 10, 18
White, Charlotte 10, 19
White, Samuel (No. 1) 10, 19
White, Peter (No. 1) 10, 20
White, John (No. 1) 10, 21
White, Elizabeth 10, 21
White, Lanah 10, 22
White, Andrew 10

White, Benjamine (No. 1) .. 10, 22
White, Phoebe.. 10
White, Sarah G. 10, 23
White, Edward (No. 1) 10, 29
White, John T. 11, 23
White, Elizabeth (No. 2) .. 11, 21
White, Deborah (No. 2) .. 11, 23
White, Phoebe C. 11, 24
White, Samuel V. 11, 24
White, Asa L. 11
White, Edward H. 11, 25
White, George W. 11, 26
White, Clows 19
White, Henry H. 20
White, Diadamy 26
White, Beverly 25
White, Wesley 25
White, Hattie A. 26
White, Adeline 26
White, Annetta 26
White, Mollie 26
White, Lilla 26
White, Kate 26
White, Gilbert 15, 27
White, Vincent S. 15, 27
White, William H. 15, 28
White, James E. .. .. .15, 29
White, Simeon H. 15, 30
White, Jacob D. 15, 31
White, Dorcas E. 15, 32
White, Hiram B. 15, 32
White, Deborah Jane 15, 33
White, Charles T 15, 33
White James S. 25
White, Charlotte E. 25
White, Charles W. 25
White, William W. 25
White, Fred S. 25
White, Harvey E. 25, 70
White, Caroline R. 25, 51
White, Harry F. 25, 52
White, Dora M. 25
White, Frank D. 25
White, Barbara 25, 70
White, Howard B 25
White, Leonard A. 26
White, Gilbert N. 26
White, Malinda M. 26
White, George L. 26
White, Agnes L. 26
White, Damy E. 26
White, Mary (No. 25) 26
White, Carrie L. 26
White, Minnie A. 26
White, Philip (No. 13) 19
White, John D. 19, 49
White, S. William 19
White, Louis 19
White, Sarah E. 19
White, Charity O. 19
White, William S. 19, 49
White, Charles G. 19, 49
White, Henry D. 19
White, Eben H. 20
White, Elizabeth A. 20
White, Henry K. 20
White, Helen 20
White, Esther R. 20
White, Amelia M. 20
White, Neville V. 20
White, Rebecca A. 20
White, Carrie E. 20
White, Eva E. 20
White, Charlotte (No. 15) 21
White, Norman 21
White, George A. 21
White, Mary R. 21
White, John N. 21
White, Matilda 21
White, David A. 21
White, William J. 21
White, Louise 22
White, Sophia A. 22
White, Charlotte A. 22
White, Charles 22
White, Berfield 22
White, Fred 22
White, Phoebe 22
White, William H. (No. 21) .. 23
White, DeLesdermir 18, 47
White, Catherine A. M. 47
White, Albert E. 47
White, Miriam A. 47
White, George D. 47
White, Philip (No. 77) 48
White, Lilla 48
White, George 48
White, Amelia O. 48
White, Mary E. 48, 80
White, Florence E. 48
White, Emma B. 48
White, Walter P. 48
White, Ethelbert 49
White, Fred (No. 78) 49
White, Charles (No. 78) 49
White, Herbert 49
White, Walter (No. 79) 49
White, Gertrude 49
White, Lottie 49
White, May 49

White, Charlotte A. (No. 21) .. 23
White, Deborah T. (No. 21) .. 23
White, Charles R. 23
White, George H. 27, 52
White, Gilford V. 27
White, Mary L. 27
White, Henry A. 27, 53
White, Agusta A. 30, 56
White, Julia E. 29, 54
White, Marianna 29, 54
White, Daniel W. H. 29, 55
White, Harold G. 55
White, Jean E. 55
White, Katherine L. 55
White, Frank H. 55
White, Alice K. 55
White, Dorothy C. 55
White, Doris L. 55
White, Laura E. 29, 55
White, Lillian A. 29
White, G. J. Coulter 27, 53
White, Ella A. 30
White, Albert S. 30, 56
White, Lila M. 30
White, Oscar B. 30, 57
White, Vincent W. 30
White, Emma G. 30
White, Ada H. 30
White, Herbert V. 31
White, Margaret M. 31
White. Lillian 31
White, William Ernest 31
White, James A. 31
White, William V. 32
White, W. Pevey 32
White, Fred J. 32 57
White, Elenor P. 32
White Mary F. 33, 58
White, Alberta G. 33
White, Milton G. 33
White, J. Hunter 33
White, G. Vincent 33
White, Simeon H. (No. 35)
.. .. 34, 58, 59
White, Diadama P. 34, 60
White, G. Harley 34 60
White, Mary Ann 34
White, Fred H. 34
White, M. Garfield 34
White, James B. 49
White, Louis 49
White, Vera 49
White, Olie 49
White, Irma 49
White, Henry D. (No. 80) 49
White, George M. 49
White, John S. 49
White, David A. 49
White, William H. N. 49
White, Lucy E. 49
White, Julia A. 49
White, Ethel M. 49
White, Edeth C. 49
White, Benjamine L. D. 21, 50
White, William H. (No. 82) .. 50
White, Norman M. 50
White, Matilda J. 50
White, Lucy H. 50
White, James T. 50
White, Lillie E. 50
White, Louis (No. 82) 50
White, Clarence 50
White, Myrtle 50
White, Peter (No. 21) 23, 50
White, MabelT. 50
White, Jacob W. 23, 51
White, Arthur E. 51, 81
White, Charles H. 51
White, Asa L. (No. 21) 23, 51
White, Florence P. 51
White, William T. 51
White. Lemuel W 23, 51
White, Clifford C. 51
White, Linda M. 51
White, Ida E. 52
White, Maud C. 52
White, Samuel V. 52
White, Ford W. 52
White, Bessie M. 52
White, Wesley W. 51
White, Peter W. 51
White, Harry G. 52
White, Julia A. (No. 92) 52
White, Laura M. 52
White, Gilford H. 53
White, Abbie M. 53, 81
White, George H. (No. 92) .. 53
White, Gilbert V. 53
White, Elenor R. 53
White, Margaret T. 53
White, Miriam C. 53
White, Walter W., M. D. .. 27, 53
White, Douglas V. 54
White, Mary W. 54
White, Edith DeSoyers 54
White, Constance St. John 54
White, Donald V. 56
White, Margaret M. 57
White, Charles K. 57
White, Frederick G. 57

White, Pevey D. 57
White, Elenor P. 32, 57
White, Mary F. 57
White, Della 60
White, Claud P. 60
White, Ralph W. 60
White, Helen G. 60
White, Charles P. 60
White, Frances H. 60
White, Edna 60
White, Hazel D. 60
White, Mabel E. 81
White, Harry W. 81
Wiggins, William 9, 15
Wiggins, William W. 15, 34
Wiggins, Jacob F. 15
Wiggins, Benjamine G. 15
Wiggins, Daniel S. 15, 35
Wiggins, Martha A. 15, 35
Wiggins, Stephen S. 15, 36
Wiggins, Sophia M. 15, 36
Wiggins, Elizabeth S. 15, 36
Wiggins, Esther R. 15, 37
Wiggins, Deborah S. 15, 37
Wiggins, Mary V. 15, 37
Wiggins, Esther S. 20
Wiggins, John 24
Wiggins, Nathaniel 34, 60
Wiggins, Mary E. (No. 36) . . 34
Wiggins, Anette 34
Wiggins, Matilda 34
Wiggins, Benjamine 34
Wiggins, Sophia 34
Wiggins, Solonica 34
Wiggins, Victoria 34
Wiggins, William (No. 36) . . 34, 61
Wiggins, Vincent W. 15, 34
Wiggins, Elizabeth W. 35
Wiggins, Susan A. 34
Wiggins, Thomas M. 35, 37, 61
Wiggins, Caroline 35, 61
Wiggins, Alma 35, 62
Wiggins, E. Stone 35
Wiggins, Daniel S. 35
Wiggins, Ebenezer G. 35
Wiggins, Andrew G. 35
Wiggins, Phoebe A. 35
Wiggins, Dandalia E. 35
Wiggins, Mary L. 35
Wiggins, Charles M. 35
Wiggins, Abraham R. 35
Wiggins, Pervelia A. 35, 62
Wiggins, Susan W. 35, 62
Wiggins, Hannah 35, 63
Wiggins, Mary E. 35, 61
Wiggins, Sarah 35, 63
Wiggins, Deborah T. 35, 63
Wiggins, Abraham W. 35, 64
Wiggins, Alice M. 35, 64
Wiggins, Susie A. G. 35
Wiggins, William A. 36
Wiggins, Margaret S. 36, 65
Wiggins, Isaac C. 36
Wiggins, Wallace E. 36, 65
Wiggins, Mary E. (No. 40) . . 36, 65
Wiggins, Annie Pintard 36, 66
Wiggins, George S. I. 36, 66
Wiggins, Solomon C. 36
Wiggins, Esther E. 36
Wiggins, Lila E. 36
Wiggins, Hannah M. 36, 66
Wiggins, Charles A. 37
Wiggins, Celia M. 37, 61
Wiggins, Wilford H. 37, 68
Wiggins, Lillas A. 37
Wiggins, Margery, S. 37
Wiggins, Charlotte E. 34, 57
Wiggins, Gilbert 46
Wiggins, Eben 46
Wiggins, Hedley 46
Wiggins, Diadamia 46
Wiggins, Elsie 46
Wiggins, Mary 46
Wiggins, Ernest V. 34, 60
Wiggins, Horlen W. 60
Wiggins, Guy B. 60
Wiggins, Phoebe G. 60
Wiggins, Helen M. 60
Wiggins, Victoria M. 60
Wiggins, Francena 61, 81
Wiggins, George W. 61
Wiggins Charles A. (No. 112) . . 61
Wiggins, Gertrude N. 61
Wiggins, Thompson E. 61
Wiggins, Susie N. O. 61
Wiggine, Bernice L. 61
Wiggins, Stella M. 61
Wiggins, Victoria V. 61
Wiggins, Mary P. 62
Wiggins, Arthur 63
Wiggins, Eliza M. 64
Wiggins, Effie M. V. 64
Wiggins, Clara K. 64
Wiggins, George F. 64
Wiggins, Mildred N. 64
Wiggins, Nora S. 64
Wiggins, Deborah S. 64
Wiggins, Alice G. 64
Wiggins, Bessie J. 64
Wiggins, James A. 64

Wiggins, Mabel J. 64
Wiggins, Alice M. 64
Wiggins, Harry N. 64
Wiggins, George A. 64
Wiggins, Eliza M. 64
Wiggins, Charles O. 64
Wiggins, Walter M. 64
Wiggins, Kate E. 64
Wiggins, Laurence N. 64
Wiggins, Stephen E. 65
Wiggins, Charlotte A. 64
Wiggins, Warren F. 65
Wiggins, Minnie A. 65
Wiggins, Gillis M. 65
Wiggins, Annie J. 65
Wiggins, Fay E. 65
Wiggins, Mary E. 66
Wiggins, Lillie E. 66
Wiggins, Amber E. 66
Wiggins, Annie M. P. 66
Wiggins, Katie M. 66
Wiggins, Bessie 66
Wiggins, Charles W. 68
Wiggins, Harold B. 68
Wiggins, Ralph S. 68
Wiggins, Ray L. 68
Wiggins, Mabel S. 68
Wilson, Samuel (6) 17
Wilson, Frances E. 17, 42
Wilson, Eliza J. 17, 43
Wilson, Elenor A. 17, 43
Wilson, William 17
Wilson, Vincent 17, 43
Wilson, Martha 17
Wilson, Samuel Junr. 17, 19, 44
Wilson, Alfred 17
Wilson, Jacob 17 44
Wilson, James H. 17, 45
Wilson, George S. 17, 23
Wilson, Deborah T. 17
Wilson, Laura 17
Wilson, Fred 23
Wilson, George H. 42
Wilson, William E. 42, 76
Wilson, Albert DesBrisa . . 42, 43 76
Wilson, Amos P. 42, 76
Wilson, Ammon A. 42, 77
Wilson, Priscilla L. 42, 77
Wilson, Zepheniah 42, 77
Wilson, George A. 42
Wilson, Elenor H. 43
Wilson, Herbert S. 43
Wilson, Rebecca J. T. 44
Wilson, Jacob A. 44
Wilson, Eva O. 44
Wilson, Deborah T. I. 44
Wilson, Amasa M. 44
Wilson, Rachel B. 44
Wilson, Hilda, F. C. 44
Wilson, Hersey S. 44
Wilson, Hessie L. 44
Wilson, Adena 44
Wilson, Frederick P. 44
Wilson, Victoria J. 44
Wilson, Wilmot W. 44
Wilson, Florence S. 44
Wilson, John O. 44
Wilson, Eliza 44
Wilson, Daniel 44
Wilson, Alice 44
Wilson, Charles B. 44
Wilson, Edson M. 44
Wilson, Willard L. 44
Wilson, Jennie 44
Wilson, Jessie 44
Wilson, Annie 45
Wilson, Penery 45
Wilson, Douglas 45
Wilson, Frances, ... 45
Wilson, Alma 45
Wilson, Herman 45
Wilson, Mary 76
Wilson, Stella 76
Wilson, Bessie 76
Wilson, Irene 76
Wilson, Harold 76
Wilson, Muriel G. 76
Wilson, Inas 77
Wilson, Allen M. 77
Wilson, Retta 77
Wilson, Shirley 77
Wilson, Garnet W. 77
Wilson, Rheta (No. 165) 77
Wilson, Clifford St. John 77
Wilson, Eunice J. H, ... 77
Wilson, Kenneth A. 77
Wilson, Rae VanHorn 77
Wilson, Betsey 77
Wilson, Bennett 77
Wilson, Grace 77
Wilson, Percy 77
Williams, S. Sherman 77
Williams, Melinda A. 50
Williams Rebecca 50
Withrow, Joseph B. 41, 75
Withrow, Sarah Ann 41
Withrow, Eliza Jane 41
Withrow, Amos M. 41, 75
Withrow, Samuel McGregor 41
Withrow, Ada E. 41, 75

Withrow, Amelia M. 41, 76
Withrow, Oswald C. 41
Withrow, Orphax 41
Withrow, Leslie H. 41
Withrow, Isaac 42
Withrow, Daniel 42
Withrow, Mabel 41, 75
Withrow, Mary A. 75
Wilcox, Sarah 78
Wood, Rev. Abraham 12
Wort, David M. 82
Wort, Susan L. 82
Wort, George S. 82
Wortley, John 2
Worden, William 19
Wright, Molly 26
Wry, Fannie 75

O
et
ITED

407627

HC.BC
W5854g

White, James Edward
A genealogical history of the descendants of Peter White of New Jersey...

DATE.	NAME OF BORROWER.

University of Toronto
Library

DO NOT
REMOVE
THE
CARD
FROM
THIS
POCKET

Acme Library Card Pocket
LOWE-MARTIN CO. LIMITED